

STANDARD NOTES

THE OWNER(S), DEVELOPER(S) AND/OR SUBDIVIDER(S) OF THE LOCATION AND EXTENT KNOWN AS COLORADO POWER PATHWAY 345-KV TRANSMISSION LINE, THEIR RESPECTIVE SUCCESSORS, HEIRS AND/OR ASSIGNS AGREE TO THE FOLLOWING NOTES:

STREET MAINTENANCE

IT IS MUTUALLY UNDERSTOOD AND AGREED THAT THE DEDICATED ROADWAYS SHOWN ON THIS PLAT/PLAN WILL NOT BE MAINTAINED BY THE COUNTY UNTIL AND UNLESS THE STREETS ARE CONSTRUCTED IN ACCORDANCE WITH THE SUBDIVISION REGULATIONS IN EFFECT AT THE DATE CONSTRUCTION PLANS ARE APPROVED, AND PROVIDED CONSTRUCTION OF SAID ROADWAYS IS STARTED WITHIN ONE YEAR OF THE CONSTRUCTION PLAN APPROVAL. THE OWNERS, DEVELOPERS AND/OR SUBDIVIDERS, THEIR SUCCESSORS AND/OR ASSIGNS IN INTEREST, SHALL BE RESPONSIBLE FOR STREET MAINTENANCE UNTIL SUCH TIME AS THE COUNTY ACCEPTS THE RESPONSIBILITY FOR MAINTENANCE AS STATED ABOVE.

DRAINAGE MAINTENANCE

THE PROPERTY OWNER SHALL BE RESPONSIBLE FOR MAINTENANCE OF ALL DRAINAGE FACILITIES INSTALLED PURSUANT TO THE SUBDIVISION AGREEMENT. REQUIREMENTS INCLUDE, BUT ARE NOT LIMITED TO MAINTAINING THE SPECIFIED STORM WATER DETENTION/ RETENTION VOLUMES, MAINTAINING OUTLET STRUCTURES, FLOW RESTRICTION DEVICES AND FACILITIES NEEDED TO CONVEY FLOW TO SAID BASINS. ARAPAHOE COUNTY SHALL HAVE THE RIGHT TO ENTER PROPERTIES TO INSPECT SAID FACILITIES AT ANY TIME. IF THESE FACILITIES ARE NOT PROPERLY MAINTAINED, THE COUNTY MAY PROVIDE NECESSARY MAINTENANCE AND ASSESS THE MAINTENANCE COST TO THE OWNER OF THE PROPERTY.

EMERGENCY ACCESS NOTE

EMERGENCY ACCESS IS GRANTED HERewith OVER AND ACROSS ALL PAVED AREAS FOR POLICE, FIRE AND EMERGENCY VEHICLES.

DRIVES, PARKING AREAS, AND UTILITY EASEMENTS MAINTENANCE

THE OWNERS OF THIS PLAN OR PLAT, THEIR SUCCESSORS, AND/OR ASSIGNS IN INTEREST, THE ADJACENT PROPERTY OWNER(S), HOMEOWNERS ASSOCIATION OR OTHER ENTITY OTHER THAN ARAPAHOE COUNTY, IS RESPONSIBLE FOR MAINTENANCE AND UPKEEP OF ANY AND ALL DRIVES, PARKING AREAS, AND EASEMENTS, I.E.: CROSS-ACCESS EASEMENTS, DRAINAGE EASEMENTS, ETC.

PRIVATE STREET MAINTENANCE

IT IS MUTUALLY UNDERSTOOD AND AGREED THAT THE PRIVATE ROADWAYS SHOWN ON THIS PLAT/PLAN ARE NOT IN CONFORMANCE WITH ARAPAHOE COUNTY ROADWAY DESIGN AND CONSTRUCTION STANDARDS AND WILL NOT BE MAINTAINED BY THE COUNTY UNTIL AND UNLESS THE STREETS ARE CONSTRUCTED IN CONFORMANCE WITH THE SUBDIVISION STANDARDS IN EFFECT AT THE DATE OF THE REQUEST FOR DEDICATION. THE OWNERS, DEVELOPERS, AND/OR SUBDIVIDERS, THEIR SUCCESSORS AND/OR ASSIGNS IN INTEREST, SHALL BE RESPONSIBLE FOR STREET MAINTENANCE UNTIL SUCH TIME AS THE COUNTY ACCEPTS RESPONSIBILITY FOR MAINTENANCE AS STATED ABOVE.

DRAINAGE LIABILITY

IT IS THE POLICY OF ARAPAHOE COUNTY THAT IT DOES NOT AND WILL NOT ASSUME LIABILITY FOR THE DRAINAGE FACILITIES DESIGNED AND/OR CERTIFIED BY HDR, INC. ARAPAHOE COUNTY REVIEWS DRAINAGE PLANS PURSUANT TO COLORADO REVISED STATUTES TITLE 30, ARTICLE 28, BUT CANNOT, ON BEHALF OF PUBLIC SERVICE COMPANY OF COLORADO GUARANTEE THAT FINAL DRAINAGE DESIGN REVIEW WILL ABSOLVE PUBLIC SERVICE COMPANY OF COLORADO AND/OR THEIR SUCCESSORS AND/OR ASSIGNS OF FUTURE LIABILITY FOR IMPROPER DESIGN. IT IS THE POLICY OF ARAPAHOE COUNTY THAT APPROVAL OF THE FINAL PLAT AND/OR FINAL DEVELOPMENT PLAN DOES NOT IMPLY APPROVAL OF HDR, INC.'S DRAINAGE DESIGN.

LANDSCAPE MAINTENANCE

THE OWNERS OF THIS PLAN OR PLAT, THEIR SUCCESSORS AND/OR ASSIGNS IN INTEREST, THE ADJACENT PROPERTY OWNER(S), HOMEOWNER'S ASSOCIATION OR OTHER ENTITY OTHER THAN ARAPAHOE COUNTY IS RESPONSIBLE FOR MAINTENANCE AND UPKEEP OF PERIMETER FENCING, LANDSCAPED AREAS AND SIDEWALKS BETWEEN THE FENCE LINE/PROPERTY LINE AND ANY PAVED ROADWAYS. THE OWNERS OF THIS SUBDIVISION, THEIR SUCCESSORS AND/OR ASSIGNS IN INTEREST, OR SOME OTHER ENTITY OTHER THAN ARAPAHOE COUNTY, AGREE TO THE RESPONSIBILITY OF MAINTAINING ALL OTHER OPEN SPACE AREAS ASSOCIATED WITH THIS DEVELOPMENT.

PUBLIC IMPROVEMENTS NOTE

AFTER FINAL DEVELOPMENT PLAN/FINAL PLAT APPROVAL, ISSUANCE OF INDIVIDUAL BUILDING PERMITS WILL BE SUBJECT TO THE FOLLOWING STIPULATIONS AND/OR CONDITIONS PRECEDENT, WHICH OWNER AGREES TO IN CONJUNCTION WITH APPROVAL OF THE FINAL DEVELOPMENT PLAN AND/OR FINAL PLAT. SUCH BUILDING PERMITS WILL BE ISSUED ONLY AFTER THE OWNERS GUARANTEE PUBLIC IMPROVEMENTS IN A FORM ACCEPTABLE TO THE BOARD OF COUNTY COMMISSIONERS PURSUANT TO STATE STATUTE.

SIGHT TRIANGLE NOTE

SIGHT DISTANCE RESTRICTIONS, CONSISTING OF A 30 FOOT BY A 30 FOOT SIGHT DISTANCE TRIANGLE OR OF SUCH OTHER DIMENSIONS AS REQUIRED TO PROTECT AASHTO SIGHT LINES, SHALL APPLY TO ALL LAND AREAS ADJACENT TO ALL PUBLIC AND PRIVATE ROAD INTERSECTIONS ON THIS PLAT. THE OWNERS OF SUCH ADJACENT LAND AREAS ARE PROHIBITED FROM ERECTING, GROWING, OR OTHERWISE PERMITTING ANY OBSTRUCTION WITHIN SUCH LAND AREA THAT IS OVER 3 FEET IN HEIGHT ABOVE THE ELEVATION OF THE LOWEST POINT ON THE CROWN OF THE ADJACENT ROADWAY.

DRAINAGE MASTER PLAN NOTE

THE POLICY OF THE COUNTY REQUIRES THAT ALL NEW DEVELOPMENT AND REDEVELOPMENT SHALL PARTICIPATE IN THE REQUIRED DRAINAGE IMPROVEMENTS AS SET FORTH BELOW:

1. DESIGN AND CONSTRUCT THE LOCAL DRAINAGE SYSTEM AS DEFINED BY THE PHASE III DRAINAGE REPORT AND PLAN.
2. DESIGN AND CONSTRUCT THE CONNECTION OF THE SUBDIVISION DRAINAGE SYSTEM TO A DRAINAGEWAY OF ESTABLISHED CONVEYANCE CAPACITY SUCH AS A MASTER PLANNED OUTFALL STORM SEWER OR MASTER PLANNED MAJOR DRAINAGEWAY. THE COUNTY WILL REQUIRE THAT THE CONNECTION OF THE MINOR AND MAJOR SYSTEMS PROVIDE CAPACITY TO CONVEY ONLY THOSE FLOWS (INCLUDING OFFSITE FLOWS) LEAVING THE SPECIFIC DEVELOPMENT SITE. TO MINIMIZE OVERALL CAPITAL COSTS, THE COUNTY ENCOURAGES ADJACENT DEVELOPMENTS TO JOIN IN DESIGNING AND CONSTRUCTING CONNECTION SYSTEMS. ALSO, THE COUNTY MAY CHOOSE TO PARTICIPATE WITH A DEVELOPER IN THE DESIGN AND CONSTRUCTION OF THE CONNECTION SYSTEM.
3. EQUITABLE PARTICIPATION IN THE DESIGN AND CONSTRUCTION OF THE MAJOR DRAINAGEWAY SYSTEM THAT SERVES THE DEVELOPMENT AS DEFINED BY ADOPTED MASTER DRAINAGEWAY PLANS (SECTION 3.4 OF THE ARAPAHOE COUNTY STORMWATER MANAGEMENT MANUAL) OR AS REQUIRED BY THE COUNTY AND DESIGNATED IN THE PHASE III DRAINAGE REPORT.

SPECIFIC NOTES:

AIRPORT INFLUENCE AREA

(AVIGATION EASEMENT/HAZARD EASEMENT)

AN AVIGATION AND HAZARD EASEMENT AFFECTING ALL PROPERTY CONTAINED WITHIN THIS LOCATION AND EXTENT PLAN HAS BEEN LEGALLY EXECUTED. SAID EASEMENT DOCUMENT CAN BE FOUND IN BOOK _____, PAGE _____, OR RECEPTION NUMBER _____ OF THE RECORDS OF THE ARAPAHOE COUNTY CLERK AND RECORDER. THE LANDS CONTAINED WITHIN THIS LOCATION AND EXTENT PLAN LIE WITHIN THE AIRPORT INFLUENCE AREA, AN AREA WHICH IS LIKELY TO BE AFFECTED BY AIRCRAFT OPERATIONS AND THEIR POTENTIAL NOISE AND/OR CRASH HAZARDS TO A GREATER DEGREE THAN LANDS SITUATED OUTSIDE OF THE INFLUENCE AREA.

DRAINAGE

ALL DRAINAGE, DETENTION POND AND STORM SEWER EASEMENTS SHOWN HEREON BURDEN AND RUN WITH ALL LANDS DESCRIBED IN THIS PLAT TO THE BENEFIT OF ARAPAHOE COUNTY AND ITS ASSIGNS, AND ARE BINDING UPON THE OWNERS AND THEIR RESPECTIVE SUCCESSORS, HEIRS AND ASSIGNS. THE EASEMENTS ARE GOVERNED BY THE TERMS AND CONDITIONS OF ARAPAHOE COUNTY'S STORMWATER AND DRAINAGE REGULATIONS AND STANDARDS AND ALL TERMS AND CONDITIONS OF RECORD, INCLUDING THOSE RECORDED ON JUNE 5, 1997, AT RECEPTION NUMBER A7066570, AS THOSE REGULATIONS, STANDARDS, TERMS AND CONDITIONS THAT EXIST AT THE TIME OF COUNTY APPROVAL OF THIS DOCUMENT AND AS THEY MAY BE AMENDED FROM TIME TO TIME.



ARAPAHOE COUNTY, COLORADO
 PUBLIC SERVICE COMPANY OF COLORADO, A COLORADO CORPORATION CONDUCTING BUSINESS AS XCEL ENERGY
 GENERAL & SPECIFIC NOTES

PROJ: 194-1163-0039
 DESN: CAN
 DRWN: CAN
 CHKD: SM

SHEET 2
 OF 27

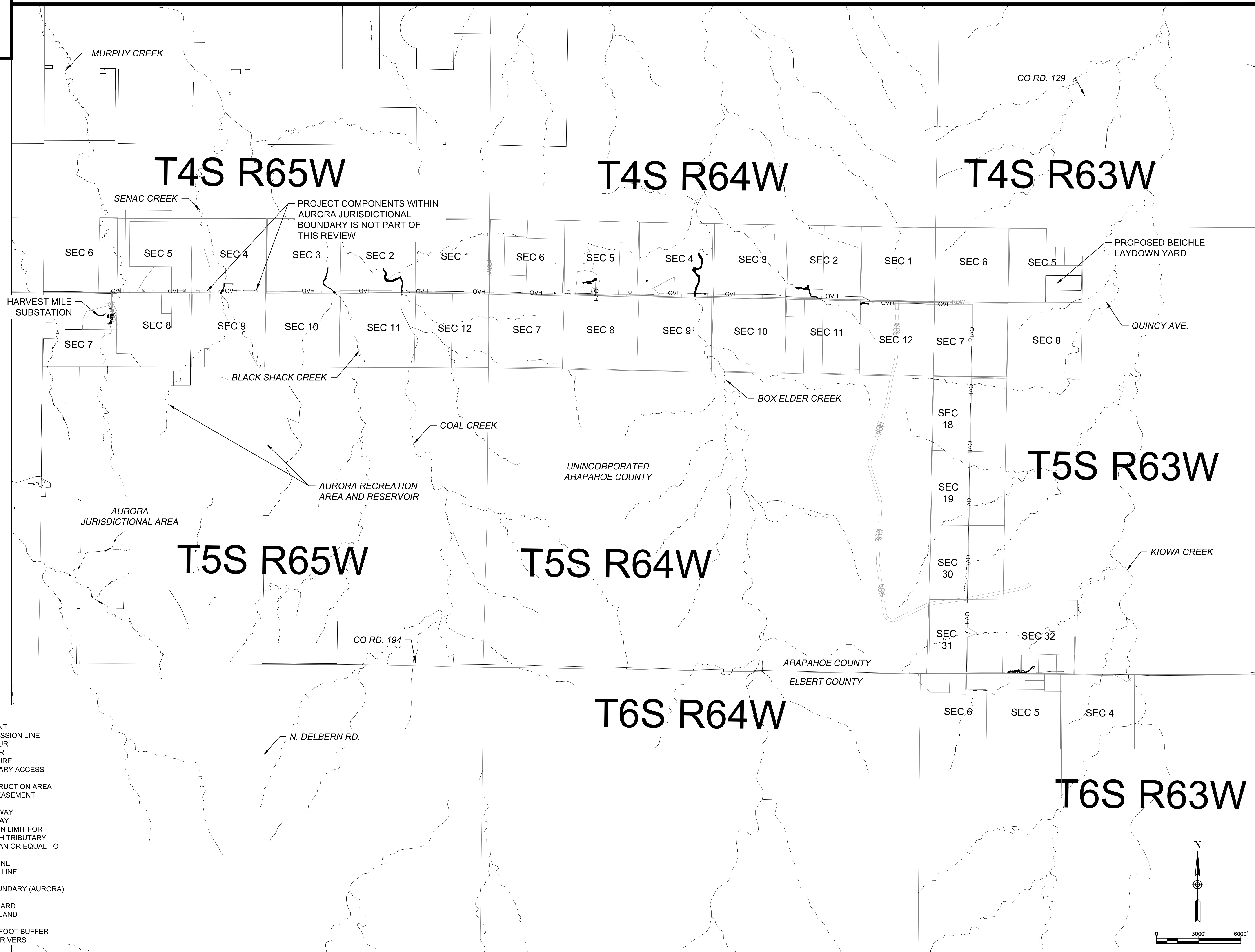

- LEGEND**
- PROPOSED EASEMENT
 - OVH --- PROPOSED TRANSMISSION LINE
 - EXISTING 10' CONTOUR
 - EXISTING 2' CONTOUR
 - PROPOSED STRUCTURE
 - PROPOSED TEMPORARY ACCESS ROUTE
 - TEMPORARY CONSTRUCTION AREA NOT A PERMANENT EASEMENT
 - EXISTING EASEMENT
 - ROW --- EXISTING RIGHT OF WAY
 - FROW --- FUTURE RIGHT OF WAY
 - 100-YEAR INUNDATION LIMIT FOR DRAINAGEWAYS WITH TRIBUTARY AREAS GREATER THAN OR EQUAL TO 130 AC
 - EXISTING SECTION LINE
 - EXISTING TOWNSHIP LINE
 - EXISTING PARCEL
 - JURISDICTIONAL BOUNDARY (AURORA)
 - FEMA FLOODWAY
 - FEMA 1% FLOOD HAZARD
 - FIELD VERIFIED WETLAND
 - VEGETATED AREAS
 - EXISTING WELL, 100-FOOT BUFFER
 - ARAPAHOE COUNTY RIVERS

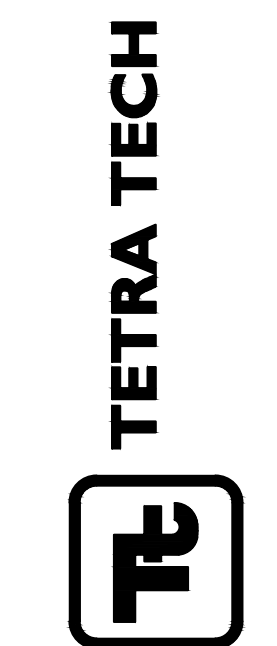
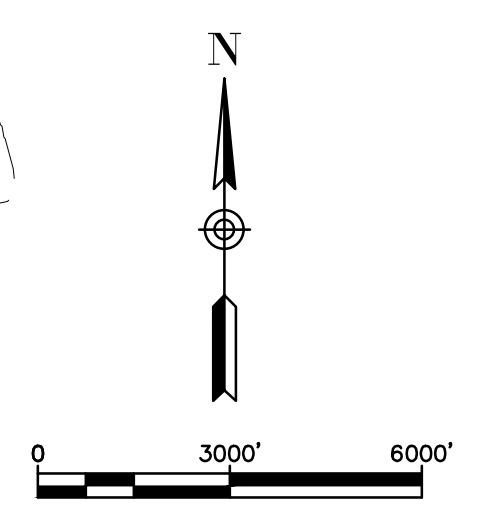

ARAPAHOE COUNTY, COLORADO
 PUBLIC SERVICE COMPANY OF COLORADO, A COLORADO CORPORATION CONDUCTING BUSINESS AS XCEL ENERGY
 TRANSMISSION LINE CORRIDOR

| | |
|-------|---------------|
| PROJ: | 194-1163-0039 |
| DESN: | CAN |
| DRWN: | CAN |
| CHKD: | SM |

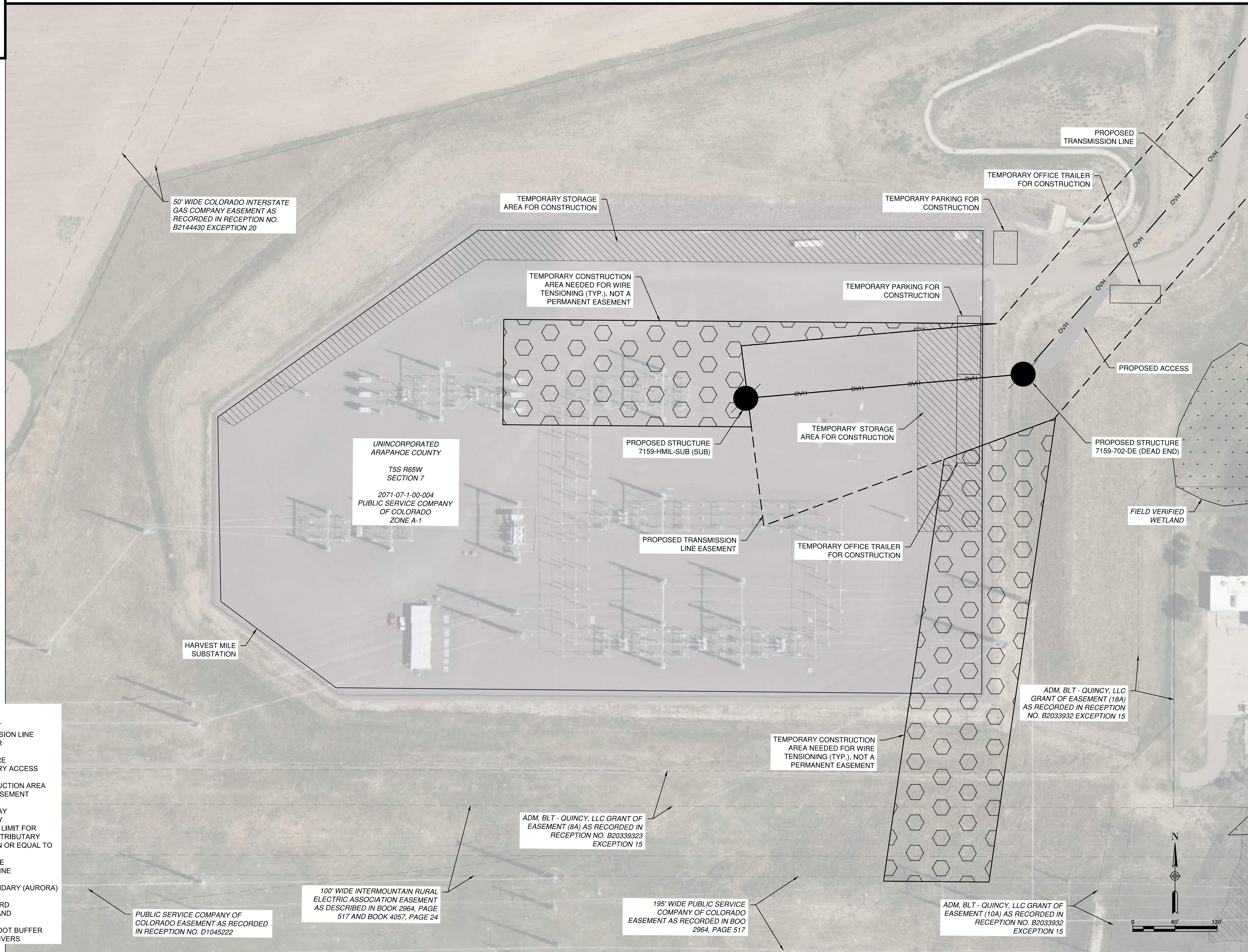

50' WIDE COLORADO INTERSTATE GAS COMPANY EASEMENT AS RECORDED IN RECEPTION NO. B2144430 EXCEPTION 20

TEMPORARY STORAGE AREA FOR CONSTRUCTION

TEMPORARY PARKING FOR CONSTRUCTION

TEMPORARY OFFICE TRAILER FOR CONSTRUCTION

TEMPORARY CONSTRUCTION AREA NEEDED FOR WIRE TENSIONING (TYP.). NOT A PERMANENT EASEMENT

TEMPORARY PARKING FOR CONSTRUCTION

UNINCORPORATED ARAPAHOE COUNTY
 T5S R65W SECTION 7
 2071-07-1-00-004 PUBLIC SERVICE COMPANY OF COLORADO ZONE A-1

PROPOSED STRUCTURE 7159-HMIL-SUB (SUB)

TEMPORARY STORAGE AREA FOR CONSTRUCTION

PROPOSED STRUCTURE 7159-702-DE (DEAD END)

PROPOSED TRANSMISSION LINE EASEMENT

TEMPORARY OFFICE TRAILER FOR CONSTRUCTION

FIELD VERIFIED WETLAND

HARVEST MILE SUBSTATION

TEMPORARY CONSTRUCTION AREA NEEDED FOR WIRE TENSIONING (TYP.). NOT A PERMANENT EASEMENT

ADM. BLT - QUINCY, LLC GRANT OF EASEMENT (18A) AS RECORDED IN RECEPTION NO. B2033932 EXCEPTION 15

ADM. BLT - QUINCY, LLC GRANT OF EASEMENT (8A) AS RECORDED IN RECEPTION NO. B20339323 EXCEPTION 15

100' WIDE INTERMOUNTAIN RURAL ELECTRIC ASSOCIATION EASEMENT AS DESCRIBED IN BOOK 2964, PAGE 517 AND BOOK 4057, PAGE 24

195' WIDE PUBLIC SERVICE COMPANY OF COLORADO EASEMENT AS RECORDED IN BOOK 2964, PAGE 517

ADM. BLT - QUINCY, LLC GRANT OF EASEMENT (10A) AS RECORDED IN RECEPTION NO. B2033932 EXCEPTION 15

PUBLIC SERVICE COMPANY OF COLORADO EASEMENT AS RECORDED IN RECEPTION NO. D1045222

LEGEND

- PROPOSED EASEMENT
- ^{OVH} PROPOSED TRANSMISSION LINE
- EXISTING 10' CONTOUR
- EXISTING 2' CONTOUR
- PROPOSED STRUCTURE
- PROPOSED TEMPORARY ACCESS ROUTE
- TEMPORARY CONSTRUCTION AREA NOT A PERMANENT EASEMENT
- EXISTING EASEMENT
- EXISTING RIGHT OF WAY
- ^{FRON} FUTURE RIGHT OF WAY
- 100-YEAR INUNDATION LIMIT FOR DRAINAGEWAYS WITH TRIBUTARY AREAS GREATER THAN OR EQUAL TO 130 AC
- EXISTING SECTION LINE
- EXISTING TOWNSHIP LINE
- EXISTING PARCEL
- JURISDICTIONAL BOUNDARY (AURORA)
- FEMA FLOODWAY
- FEMA 1% FLOOD HAZARD
- FIELD VERIFIED WETLAND
- VEGETATED AREAS
- EXISTING WELL, 100-FOOT BUFFER
- ARAPAHOE COUNTY RIVERS

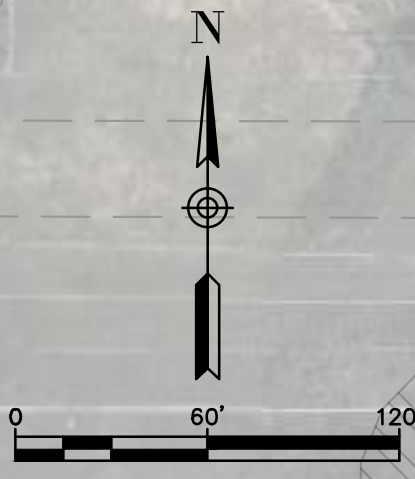

ARAPAHOE COUNTY, COLORADO
 PUBLIC SERVICE COMPANY OF COLORADO, A COLORADO CORPORATION CONDUCTING BUSINESS AS XCEL ENERGY

PROJ: 194-1163-0039
 DESN: CAN
 DRWN: CAN
 CHKD: SM

HARVEST MILE SUBSTATION PLAN
 SHEET 4
 OF 27

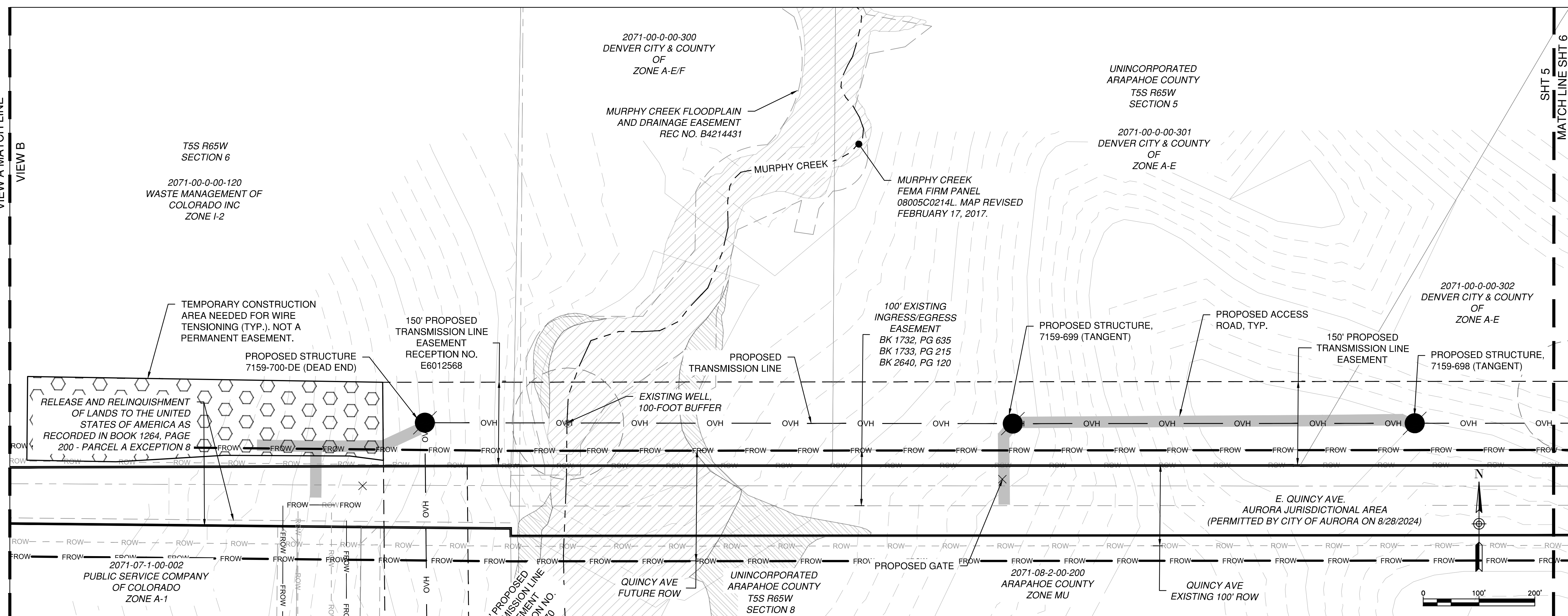
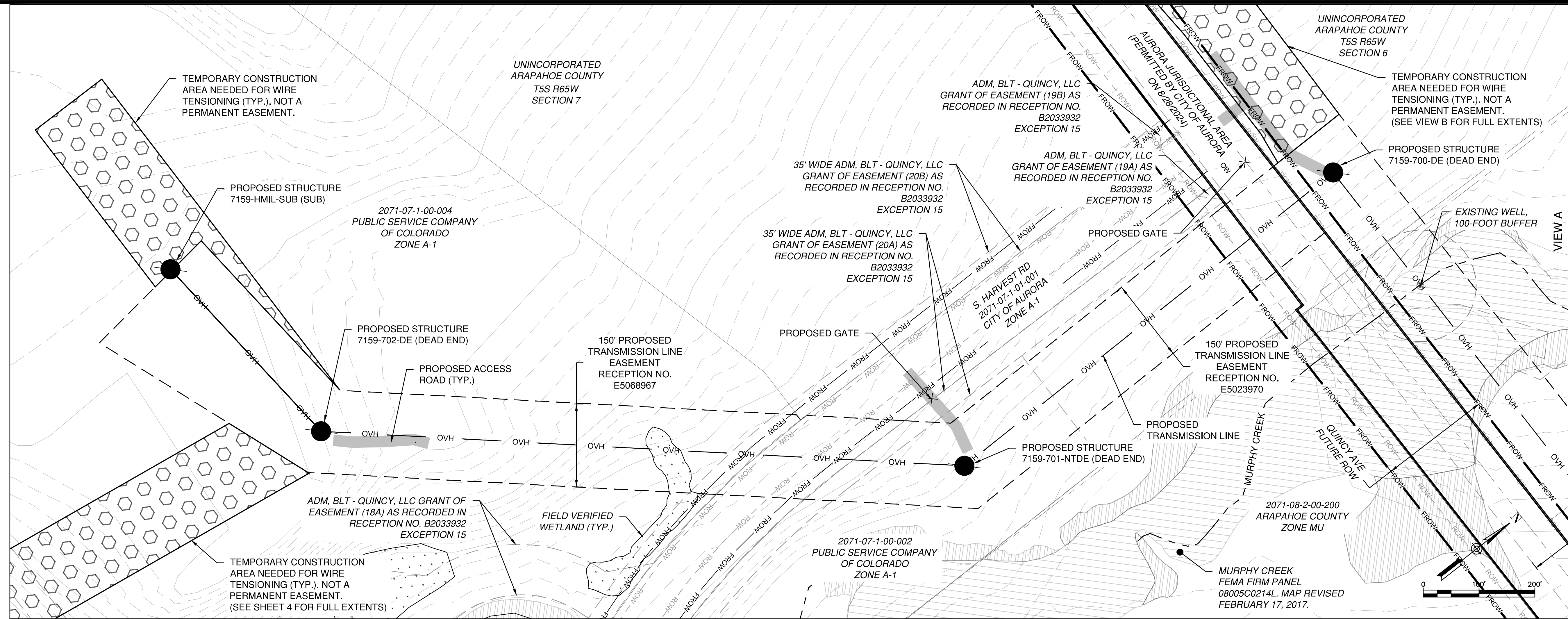

- LEGEND**
- PROPOSED EASEMENT
 - OVH --- PROPOSED TRANSMISSION LINE
 - EXISTING 10' CONTOUR
 - EXISTING 2' CONTOUR
 - PROPOSED STRUCTURE
 - PROPOSED TEMPORARY ACCESS ROUTE
 - TEMPORARY CONSTRUCTION AREA NOT A PERMANENT EASEMENT
 - EXISTING EASEMENT
 - EXISTING RIGHT OF WAY
 - FROW --- FUTURE RIGHT OF WAY
 - 100-YEAR INUNDATION LIMIT FOR DRAINAGEWAYS WITH TRIBUTARY AREAS GREATER THAN OR EQUAL TO 130 AC
 - EXISTING SECTION LINE
 - EXISTING TOWNSHIP LINE
 - EXISTING PARCEL
 - JURISDICTIONAL BOUNDARY (AURORA)
 - FEMA FLOODWAY
 - FEMA 1% FLOOD HAZARD
 - FIELD VERIFIED WETLAND
 - VEGETATED AREAS
 - EXISTING WELL, 100-FOOT BUFFER
 - ARAPAHOE COUNTY RIVERS

VIEW A
VIEW B MATCHLINE

VIEW A MATCHLINE
VIEW B

SHT 5
MATCHLINE SH 6

SHT 5
MATCHLINE SH 6

ARAPAHOE COUNTY, COLORADO
 PUBLIC SERVICE COMPANY OF COLORADO, A COLORADO CORPORATION CONDUCTING BUSINESS AS XCEL ENERGY

LOCATION AND EXTENT PLAN

| | |
|-------|---------------|
| PROJ: | 194-1163-0039 |
| DESN: | CAN |
| DRWN: | CAN |
| CHKD: | SM |

SHEET 5
OF 27



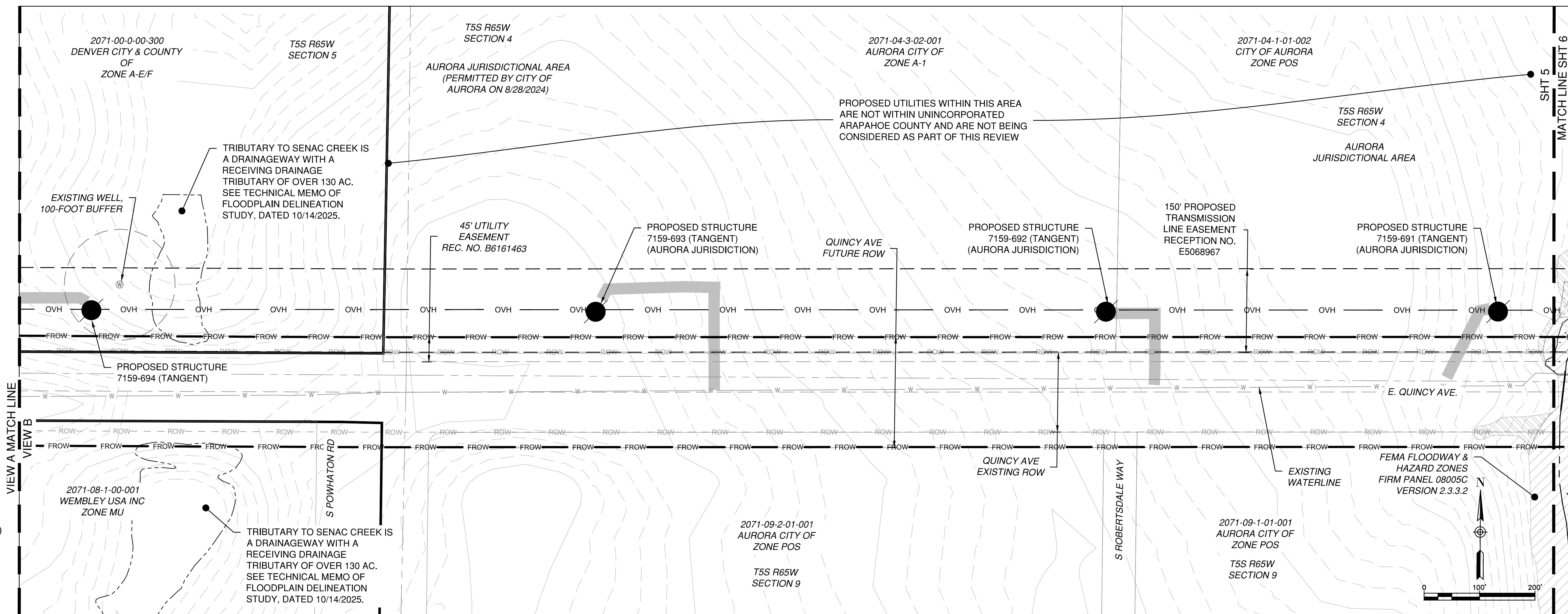
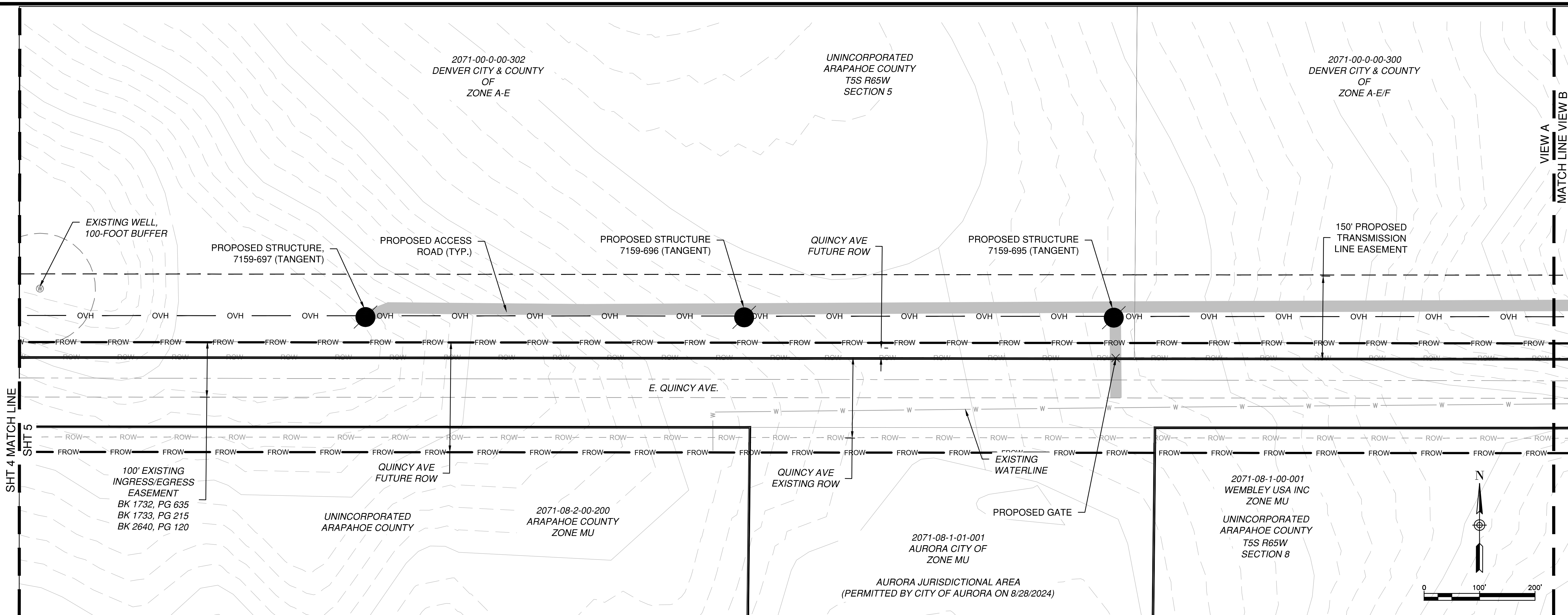

LEGEND

- PROPOSED EASEMENT
- PROPOSED TRANSMISSION LINE
- EXISTING 10' CONTOUR
- EXISTING 2' CONTOUR
- PROPOSED STRUCTURE
- PROPOSED TEMPORARY ACCESS ROUTE
- TEMPORARY CONSTRUCTION AREA NOT A PERMANENT EASEMENT
- EXISTING EASEMENT
- EXISTING RIGHT OF WAY
- FROW FUTURE RIGHT OF WAY
- 100-YEAR INUNDATION LIMIT FOR DRAINAGEWAYS WITH TRIBUTARY AREAS GREATER THAN OR EQUAL TO 130 AC
- EXISTING SECTION LINE
- EXISTING TOWNSHIP LINE
- EXISTING PARCEL
- JURISDICTIONAL BOUNDARY (AURORA)
- FEMA FLOODWAY
- FEMA 1% FLOOD HAZARD
- FIELD VERIFIED WETLAND
- VEGETATED AREAS
- EXISTING WELL, 100-FOOT BUFFER
- ARAPAHOE COUNTY RIVERS

TETRA TECH

ARAPAHOE COUNTY, COLORADO
 PUBLIC SERVICE COMPANY OF COLORADO, A COLORADO CORPORATION CONDUCTING BUSINESS AS XCEL ENERGY

LOCATION AND EXTENT PLAN

| | |
|-------|---------------|
| PROJ: | 194-1163-0039 |
| DESN: | CAN |
| DRWN: | CAN |
| CHKD: | SM |

SHEET 6
OF 27

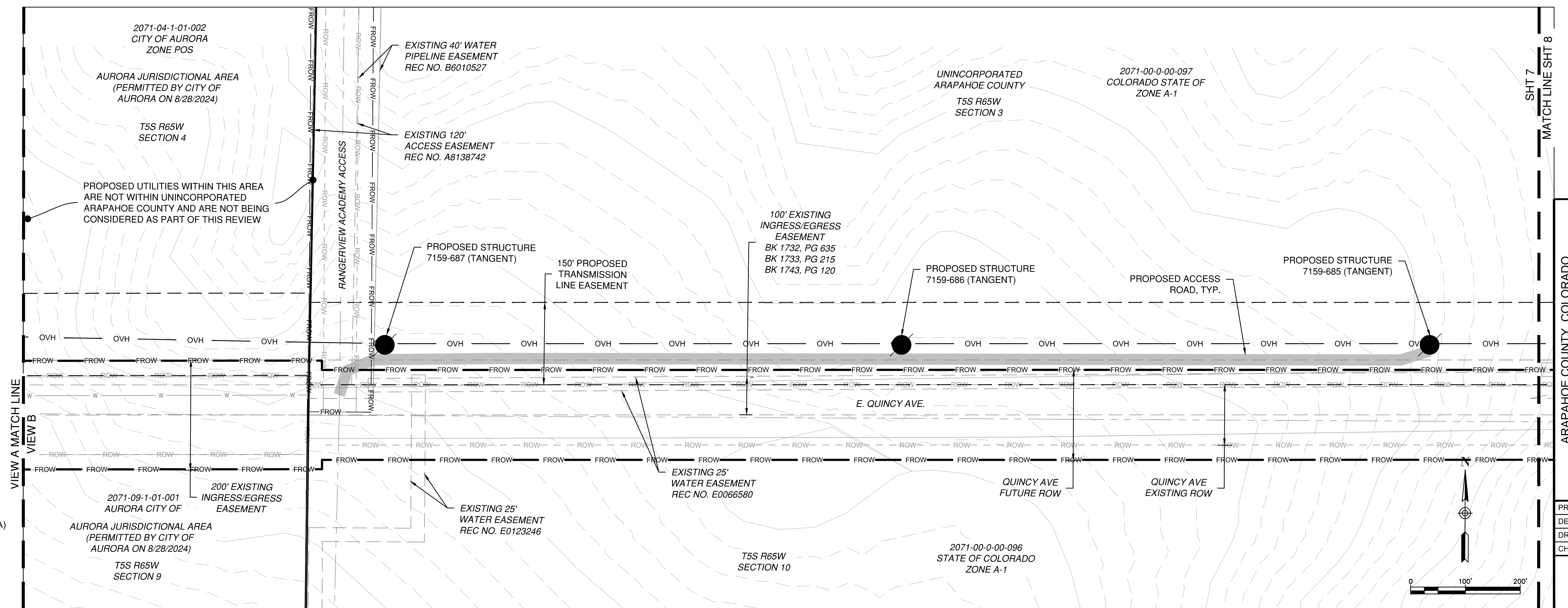
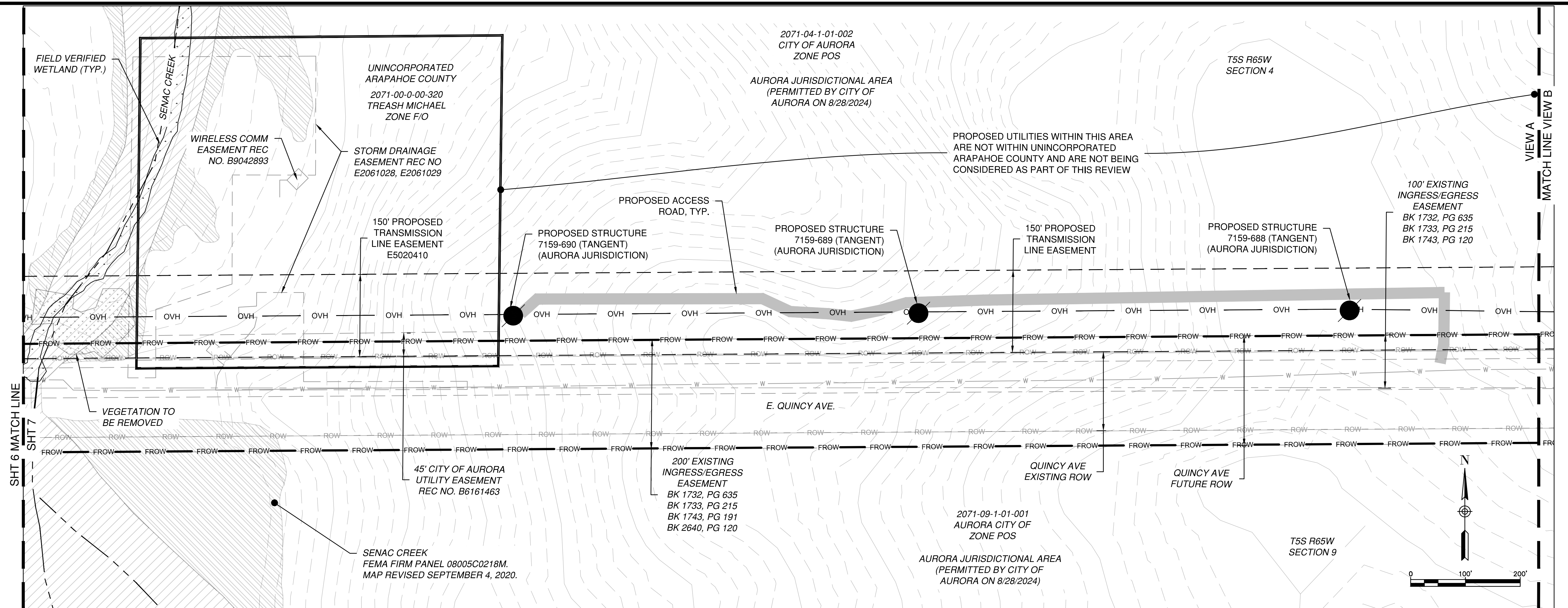

LEGEND

- PROPOSED EASEMENT
- PROPOSED TRANSMISSION LINE
- EXISTING 10' CONTOUR
- EXISTING 2' CONTOUR
- PROPOSED STRUCTURE
- PROPOSED TEMPORARY ACCESS ROUTE
- TEMPORARY CONSTRUCTION AREA NOT A PERMANENT EASEMENT
- EXISTING EASEMENT
- EXISTING RIGHT OF WAY
- FUTURE RIGHT OF WAY
- 100-YEAR INUNDATION LIMIT FOR DRAINAGEWAYS WITH TRIBUTARY AREAS GREATER THAN OR EQUAL TO 130 AC
- EXISTING SECTION LINE
- EXISTING TOWNSHIP LINE
- EXISTING PARCEL
- JURISDICTIONAL BOUNDARY (AURORA)
- FEMA FLOODWAY
- FEMA 1% FLOOD HAZARD
- FIELD VERIFIED WETLAND
- VEGETATED AREAS
- EXISTING WELL, 100-FOOT BUFFER
- ARAPAHOE COUNTY RIVERS

TETRA TECH
 ARAPAHOE COUNTY, COLORADO
 PUBLIC SERVICE COMPANY OF COLORADO, A COLORADO CORPORATION CONDUCTING BUSINESS AS XCEL ENERGY
 LOCATION AND EXTENT PLAN
 PROJ: 194-1163-0039
 DESN: CAN
 DRWN: CAN
 CHKD: SM
 SHEET 7
 OF 27

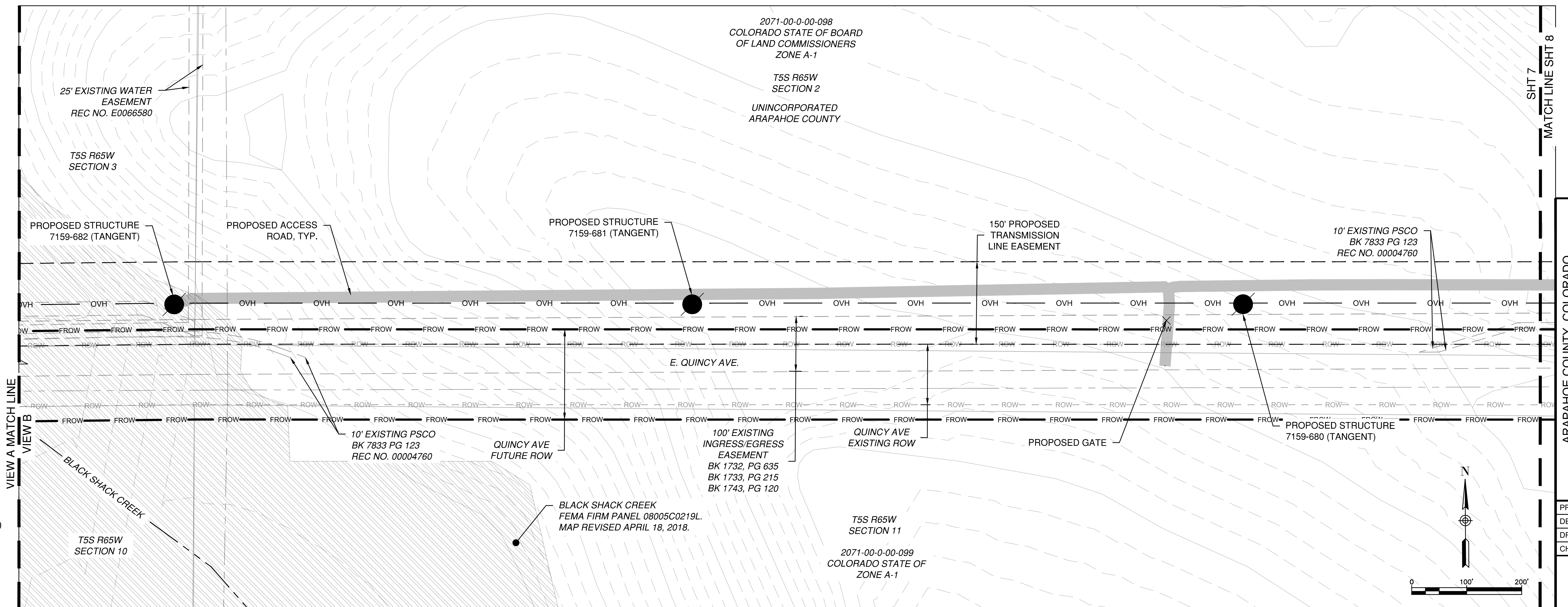
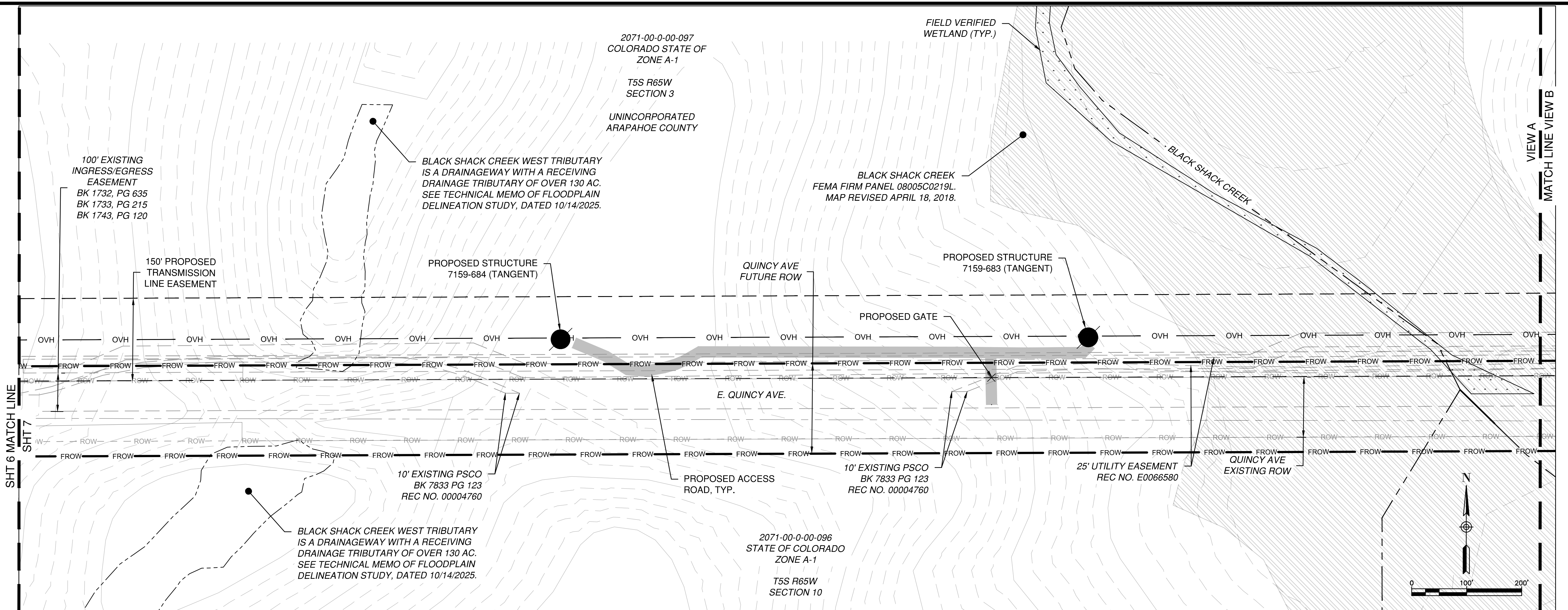

- LEGEND**
- PROPOSED EASEMENT
 - PROPOSED TRANSMISSION LINE
 - EXISTING 10' CONTOUR
 - EXISTING 2' CONTOUR
 - PROPOSED STRUCTURE
 - PROPOSED TEMPORARY ACCESS ROUTE
 - TEMPORARY CONSTRUCTION AREA NOT A PERMANENT EASEMENT
 - EXISTING EASEMENT
 - EXISTING RIGHT OF WAY
 - FUTURE RIGHT OF WAY
 - 100-YEAR INUNDATION LIMIT FOR DRAINAGEWAYS WITH TRIBUTARY AREAS GREATER THAN OR EQUAL TO 130 AC
 - EXISTING SECTION LINE
 - EXISTING TOWNSHIP LINE
 - EXISTING PARCEL
 - JURISDICTIONAL BOUNDARY (AURORA)
 - FEMA FLOODWAY
 - FEMA 1% FLOOD HAZARD
 - FIELD VERIFIED WETLAND
 - VEGETATED AREAS
 - EXISTING WELL, 100-FOOT BUFFER
 - ARAPAHOE COUNTY RIVERS



ARAPAHOE COUNTY, COLORADO
PUBLIC SERVICE COMPANY OF COLORADO, A COLORADO CORPORATION CONDUCTING BUSINESS AS XCEL ENERGY

LOCATION AND EXTENT PLAN

| | |
|-------|---------------|
| PROJ: | 194-1163-0039 |
| DESN: | CAN |
| DRWN: | CAN |
| CHKD: | SM |

SHEET 8
OF 27

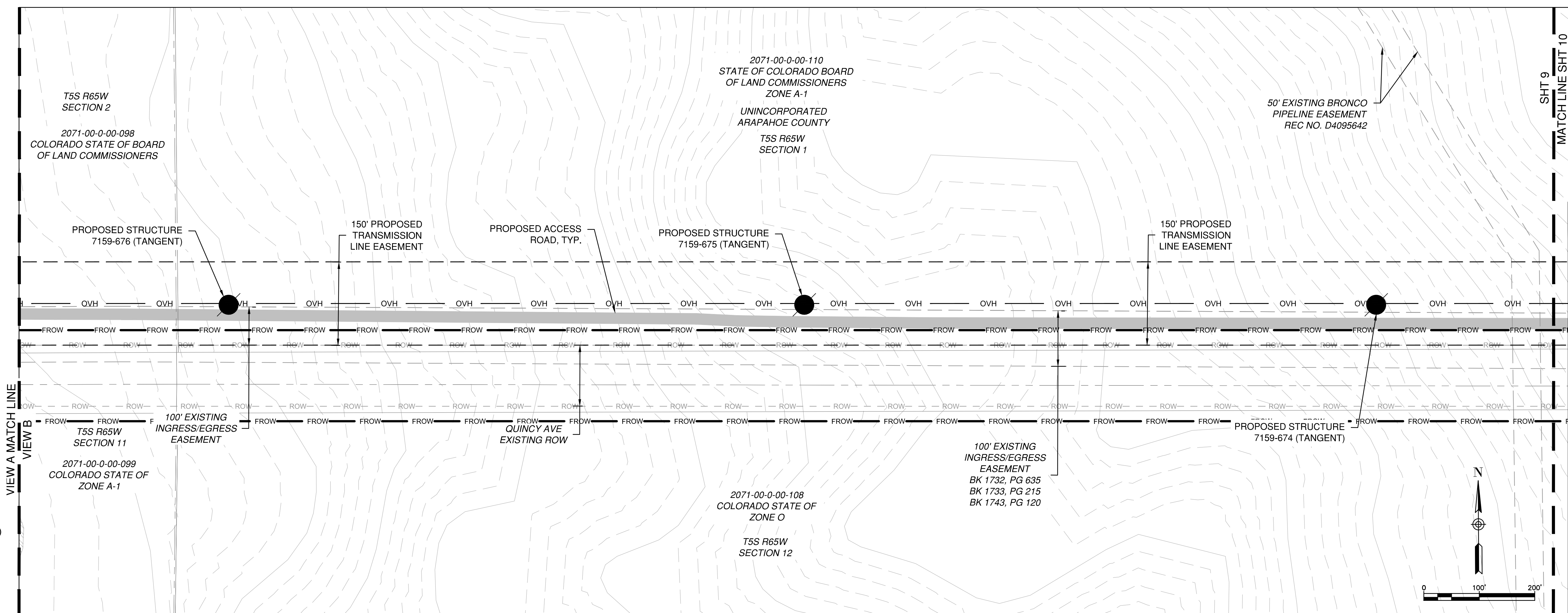
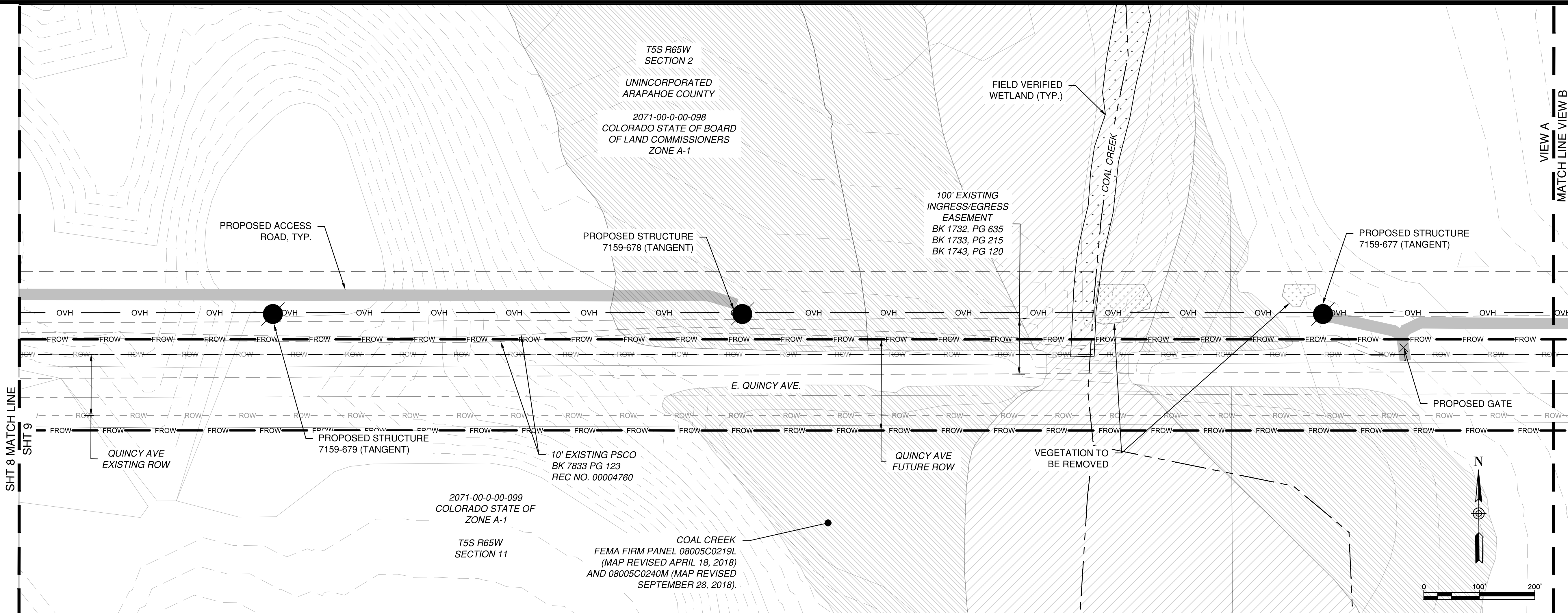

LEGEND

- PROPOSED EASEMENT
- PROPOSED TRANSMISSION LINE
- EXISTING 10' CONTOUR
- EXISTING 2' CONTOUR
- PROPOSED STRUCTURE
- PROPOSED TEMPORARY ACCESS ROUTE
- TEMPORARY CONSTRUCTION AREA NOT A PERMANENT EASEMENT
- EXISTING EASEMENT
- EXISTING RIGHT OF WAY
- FUTURE RIGHT OF WAY
- 100-YEAR INUNDATION LIMIT FOR DRAINAGEWAYS WITH TRIBUTARY AREAS GREATER THAN OR EQUAL TO 130 AC
- EXISTING SECTION LINE
- EXISTING TOWNSHIP LINE
- EXISTING PARCEL
- JURISDICTIONAL BOUNDARY (AURORA)
- FEMA FLOODWAY
- FEMA 1% FLOOD HAZARD
- FIELD VERIFIED WETLAND
- VEGETATED AREAS
- EXISTING WELL, 100-FOOT BUFFER
- ARAPAHOE COUNTY RIVERS

TETRA TECH

ARAPAHOE COUNTY, COLORADO
PUBLIC SERVICE COMPANY OF COLORADO, A COLORADO CORPORATION CONDUCTING BUSINESS AS XCEL ENERGY

LOCATION AND EXTENT PLAN

PROJ: 194-1163-0039
DES: CAN
DRWN: CAN
CHKD: SM

SHEET 9
OF 27

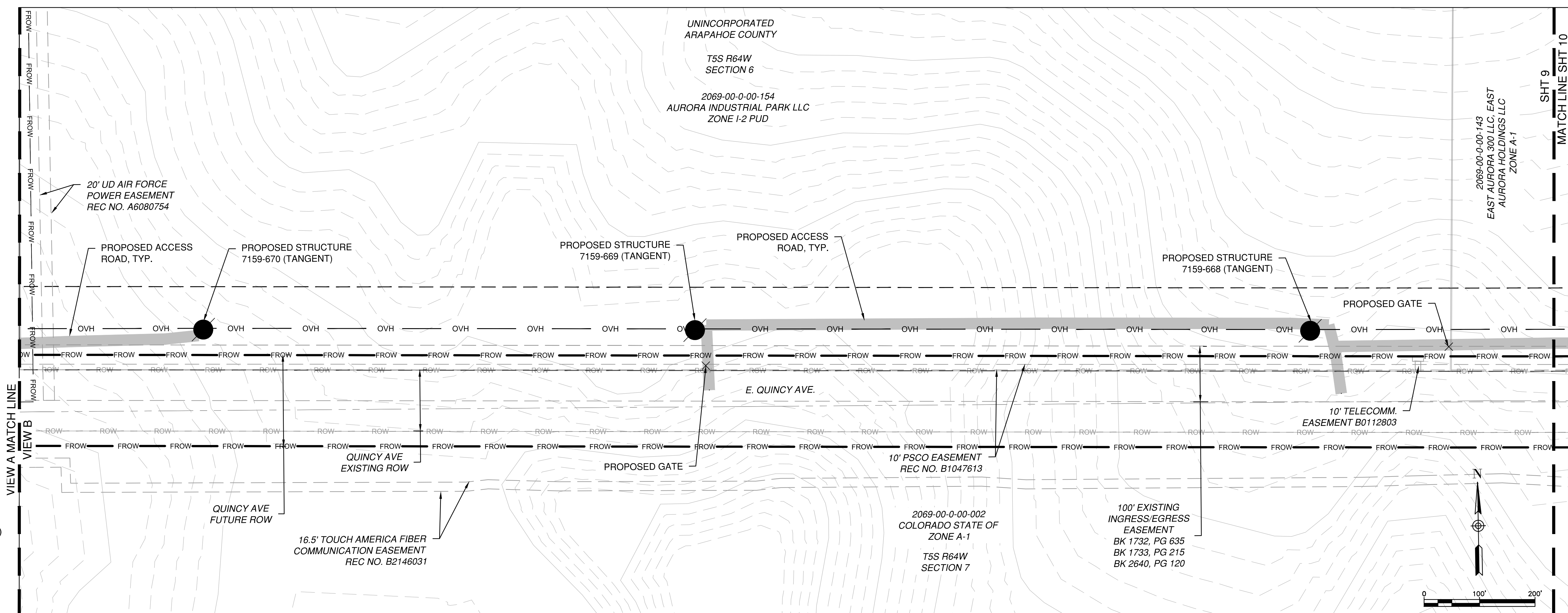
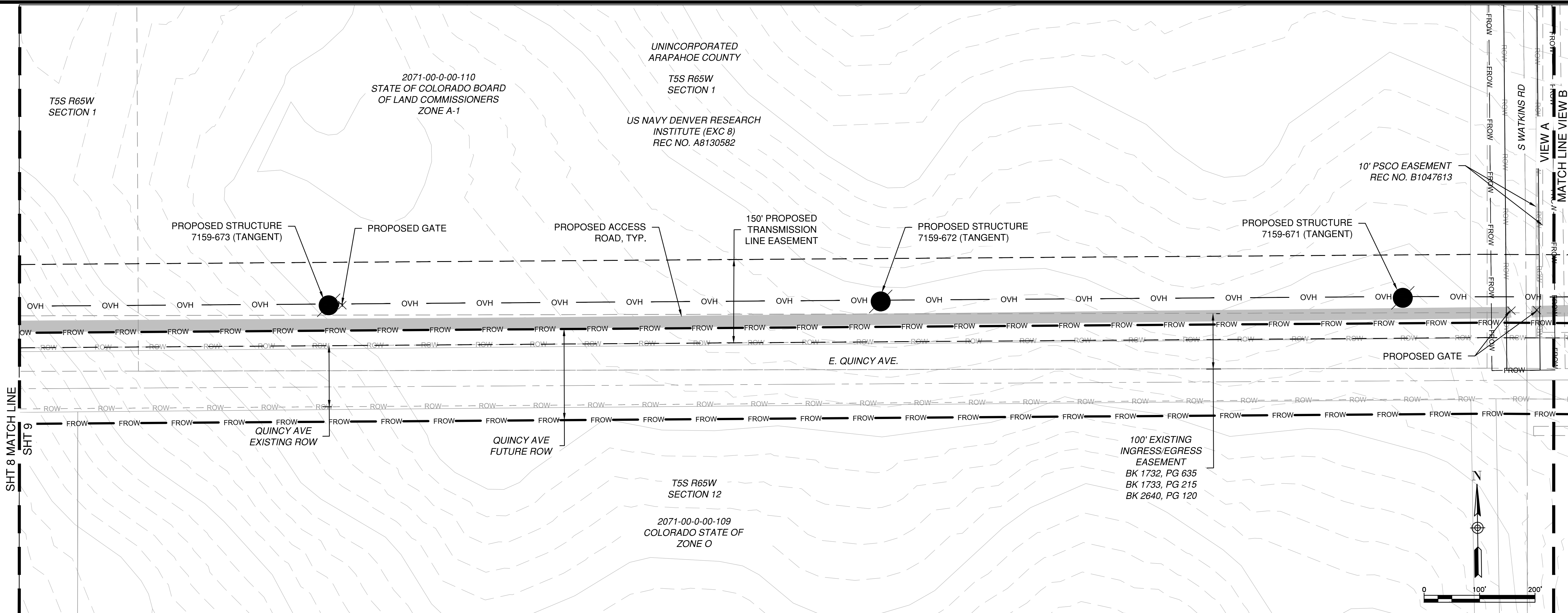

LEGEND

- PROPOSED EASEMENT
- OVH --- PROPOSED TRANSMISSION LINE
- EXISTING 10' CONTOUR
- EXISTING 2' CONTOUR
- PROPOSED STRUCTURE
- PROPOSED TEMPORARY ACCESS ROUTE
- TEMPORARY CONSTRUCTION AREA NOT A PERMANENT EASEMENT
- EXISTING EASEMENT
- EXISTING RIGHT OF WAY
- FROW --- FUTURE RIGHT OF WAY
- 100-YEAR INUNDATION LIMIT FOR DRAINAGEWAYS WITH TRIBUTARY AREAS GREATER THAN OR EQUAL TO 130 AC
- EXISTING SECTION LINE
- EXISTING TOWNSHIP LINE
- EXISTING PARCEL
- JURISDICTIONAL BOUNDARY (AURORA)
- FEMA FLOODWAY
- FEMA 1% FLOOD HAZARD
- FIELD VERIFIED WETLAND
- VEGETATED AREAS
- EXISTING WELL, 100-FOOT BUFFER
- ARAPAHOE COUNTY RIVERS

TETRA TECH

ARAPAHOE COUNTY, COLORADO
 PUBLIC SERVICE COMPANY OF COLORADO, A COLORADO CORPORATION CONDUCTING BUSINESS AS XCEL ENERGY

LOCATION AND EXTENT PLAN

| | |
|-------|---------------|
| PROJ: | 194-1163-0039 |
| DESN: | CAN |
| DRWN: | CAN |
| CHKD: | SM |

SHEET 10
 OF 27

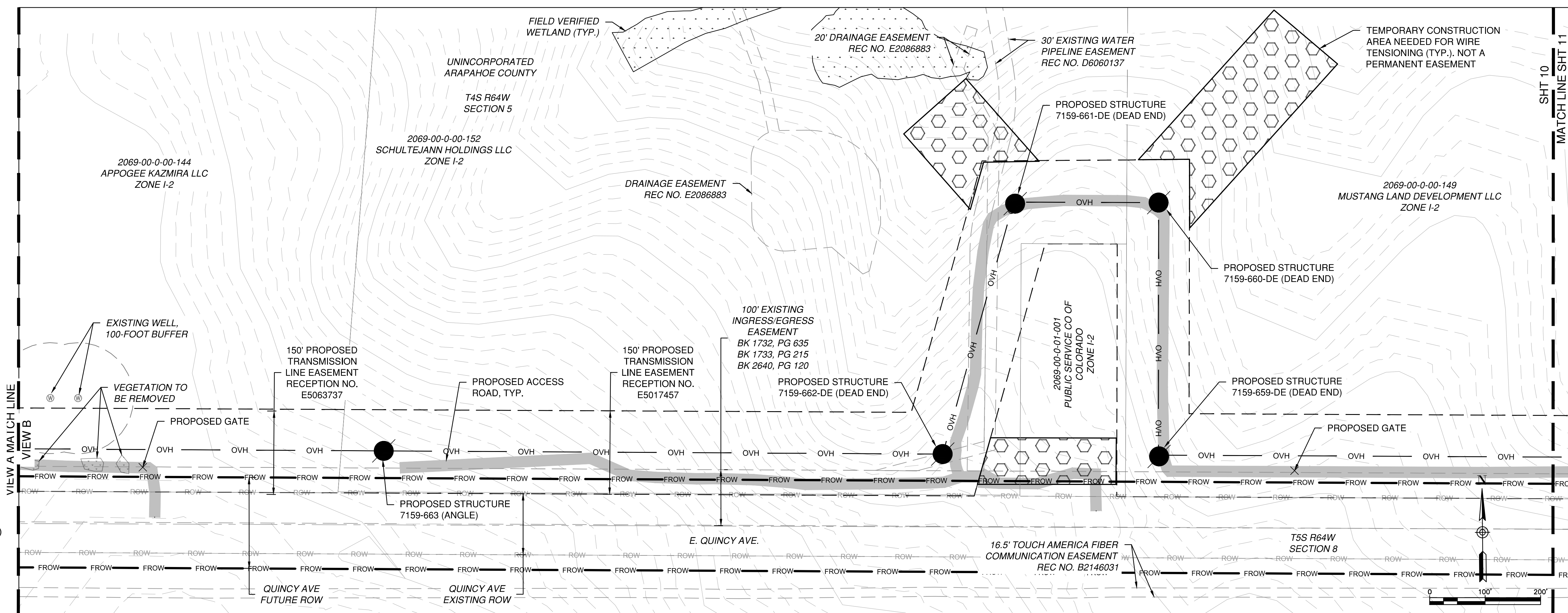
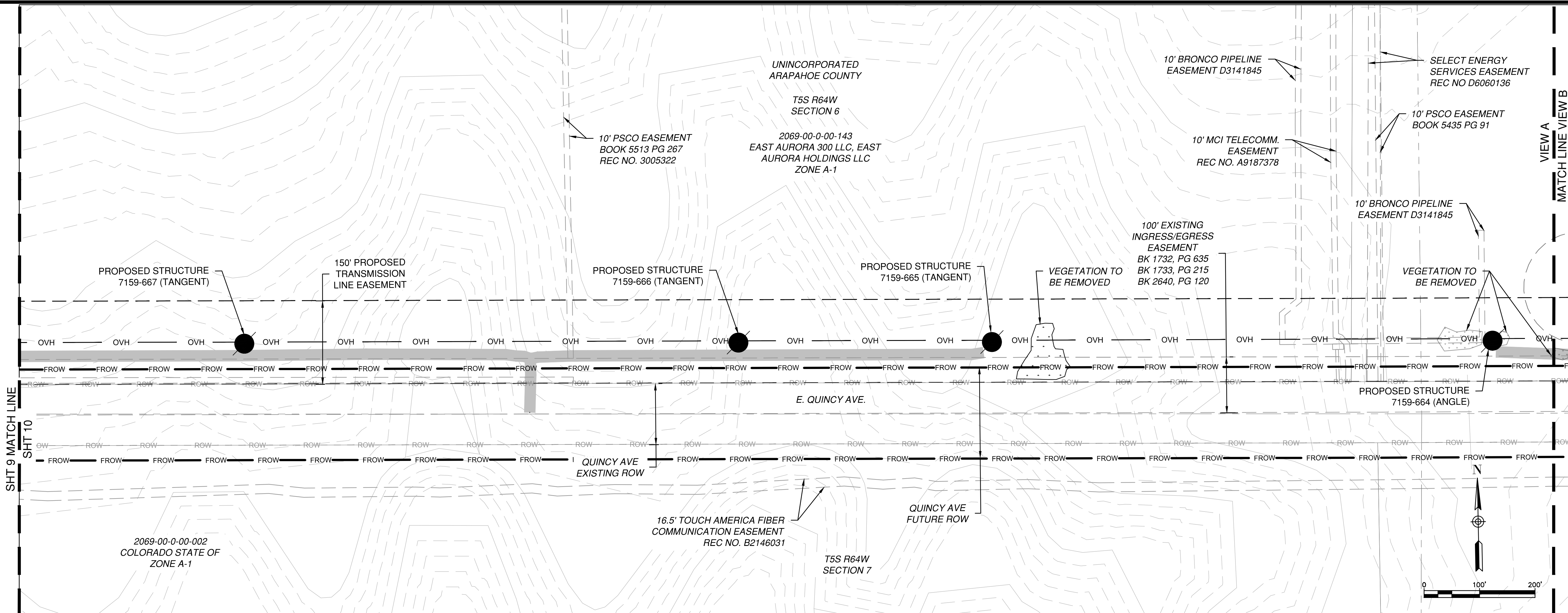

- LEGEND**
- PROPOSED EASEMENT
 - OVH --- PROPOSED TRANSMISSION LINE
 - EXISTING 10' CONTOUR
 - EXISTING 2' CONTOUR
 - PROPOSED STRUCTURE
 - PROPOSED TEMPORARY ACCESS ROUTE
 - TEMPORARY CONSTRUCTION AREA NOT A PERMANENT EASEMENT
 - EXISTING EASEMENT
 - EXISTING RIGHT OF WAY
 - FROW --- FUTURE RIGHT OF WAY
 - 100-YEAR INUNDATION LIMIT FOR DRAINAGEWAYS WITH TRIBUTARY AREAS GREATER THAN OR EQUAL TO 130 AC
 - EXISTING SECTION LINE
 - EXISTING TOWNSHIP LINE
 - EXISTING PARCEL
 - JURISDICTIONAL BOUNDARY (AURORA)
 - FEMA FLOODWAY
 - FEMA 1% FLOOD HAZARD
 - FIELD VERIFIED WETLAND
 - VEGETATED AREAS
 - EXISTING WELL, 100-FOOT BUFFER
 - ARAPAHOE COUNTY RIVERS

TETRA TECH
 ARAPAHOE COUNTY, COLORADO
 PUBLIC SERVICE COMPANY OF COLORADO, A COLORADO CORPORATION CONDUCTING BUSINESS AS XCEL ENERGY
 LOCATION AND EXTENT PLAN
 PROJ: 194-1163-0039
 DESN: CAN
 DRWN: CAN
 CHKD: SM
 SHEET 11
 OF 27

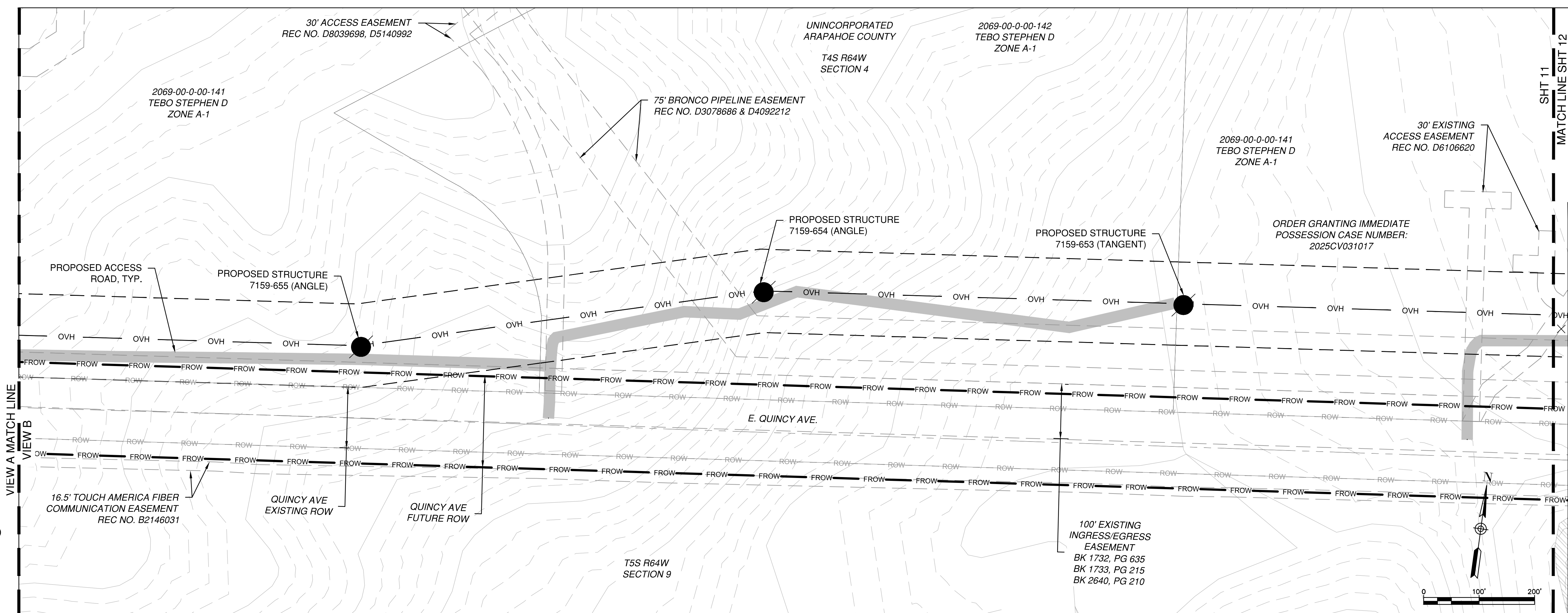
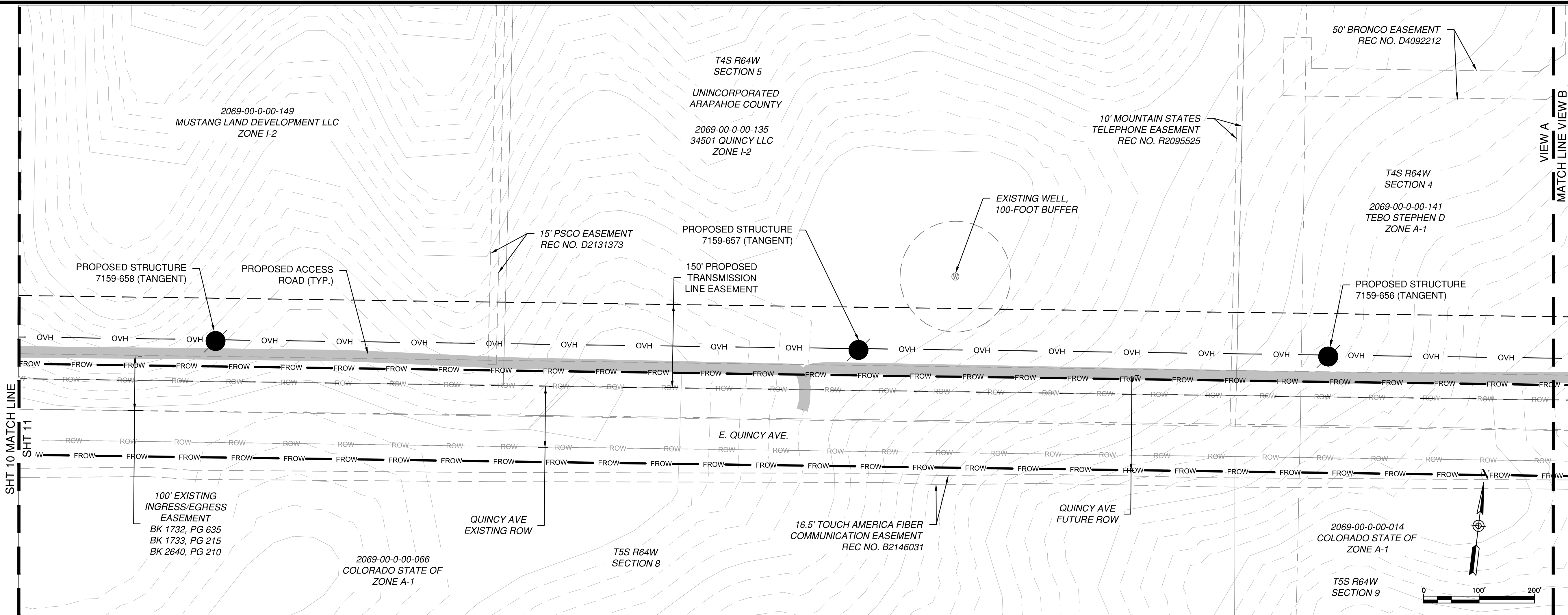

- LEGEND**
- PROPOSED EASEMENT
 - OVH --- PROPOSED TRANSMISSION LINE
 - EXISTING 10' CONTOUR
 - EXISTING 2' CONTOUR
 - PROPOSED STRUCTURE
 - PROPOSED TEMPORARY ACCESS ROUTE
 - TEMPORARY CONSTRUCTION AREA NOT A PERMANENT EASEMENT
 - EXISTING EASEMENT
 - EXISTING RIGHT OF WAY
 - FROW --- FUTURE RIGHT OF WAY
 - 100-YEAR INUNDATION LIMIT FOR DRAINAGEWAYS WITH TRIBUTARY AREAS GREATER THAN OR EQUAL TO 130 AC
 - EXISTING SECTION LINE
 - EXISTING TOWNSHIP LINE
 - EXISTING PARCEL
 - JURISDICTIONAL BOUNDARY (AURORA)
 - FEMA FLOODWAY
 - FEMA 1% FLOOD HAZARD
 - FIELD VERIFIED WETLAND
 - VEGETATED AREAS
 - EXISTING WELL, 100-FOOT BUFFER
 - ARAPAHOE COUNTY RIVERS

TETRA TECH
 ARAPAHOE COUNTY, COLORADO
 PUBLIC SERVICE COMPANY OF COLORADO, A COLORADO CORPORATION CONDUCTING BUSINESS AS XCEL ENERGY
 LOCATION AND EXTENT PLAN
 PROJ: 194-1163-0039
 DESN: CAN
 DRWN: CAN
 CHKD: SM
 SHEET 12
 OF 27

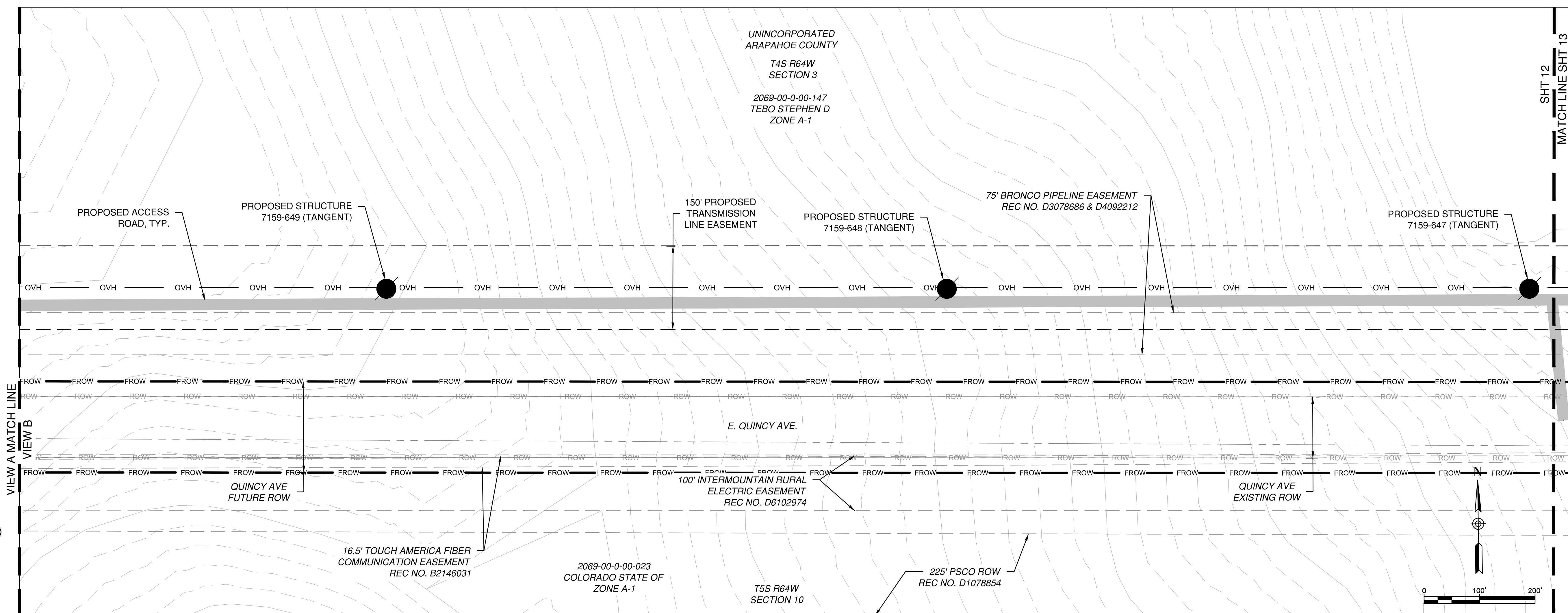
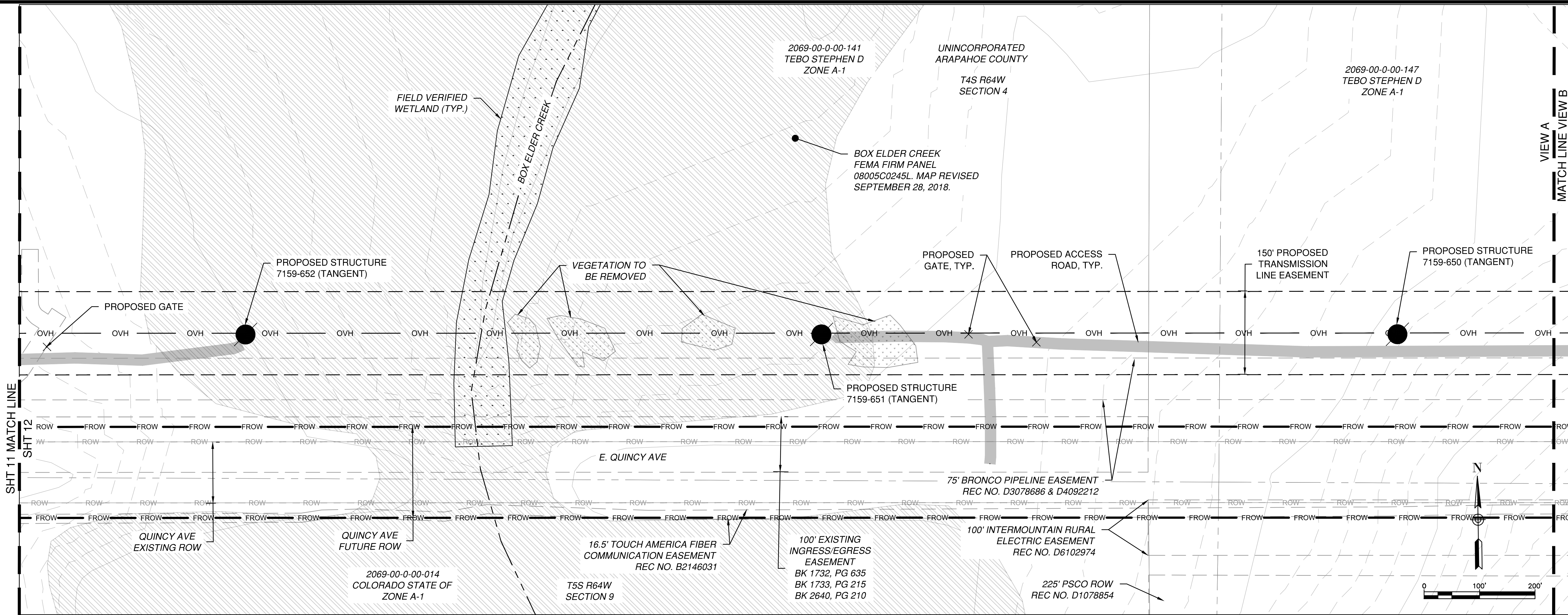

LEGEND

- PROPOSED EASEMENT
- PROPOSED TRANSMISSION LINE
- EXISTING 10' CONTOUR
- EXISTING 2' CONTOUR
- PROPOSED STRUCTURE
- PROPOSED TEMPORARY ACCESS ROUTE
- TEMPORARY CONSTRUCTION AREA NOT A PERMANENT EASEMENT
- EXISTING EASEMENT
- EXISTING RIGHT OF WAY
- FROW --- FUTURE RIGHT OF WAY
- 100-YEAR INUNDATION LIMIT FOR DRAINAGEWAYS WITH TRIBUTARY AREAS GREATER THAN OR EQUAL TO 130 AC
- EXISTING SECTION LINE
- EXISTING TOWNSHIP LINE
- EXISTING PARCEL
- JURISDICTIONAL BOUNDARY (AURORA)
- FEMA FLOODWAY
- FEMA 1% FLOOD HAZARD
- FIELD VERIFIED WETLAND
- VEGETATED AREAS
- EXISTING WELL, 100-FOOT BUFFER
- ARAPAHOE COUNTY RIVERS

TETRA TECH
 ARAPAHOE COUNTY, COLORADO
 PUBLIC SERVICE COMPANY OF COLORADO, A COLORADO CORPORATION CONDUCTING BUSINESS AS XCEL ENERGY
 LOCATION AND EXTENT PLAN
 PROJ: 194-1163-0039
 DESN: CAN
 DRWN: CAN
 CHKD: SM
 SHEET 13
 OF 27

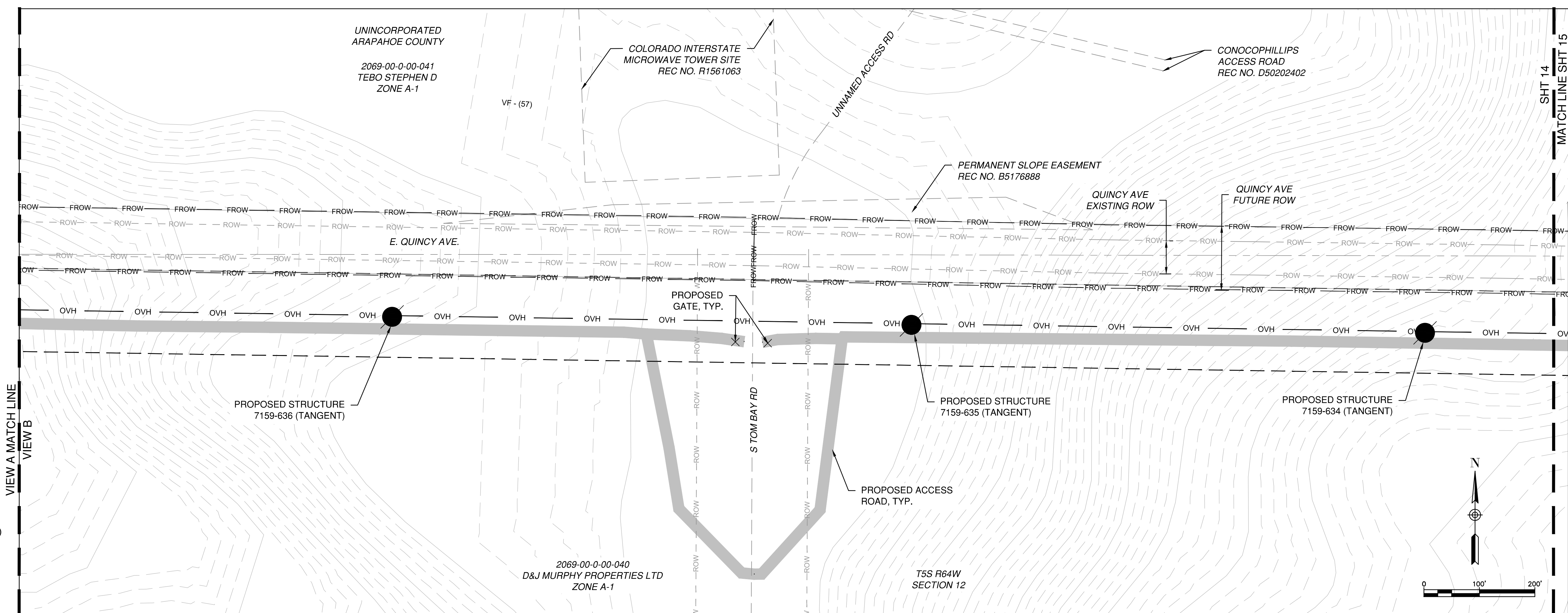
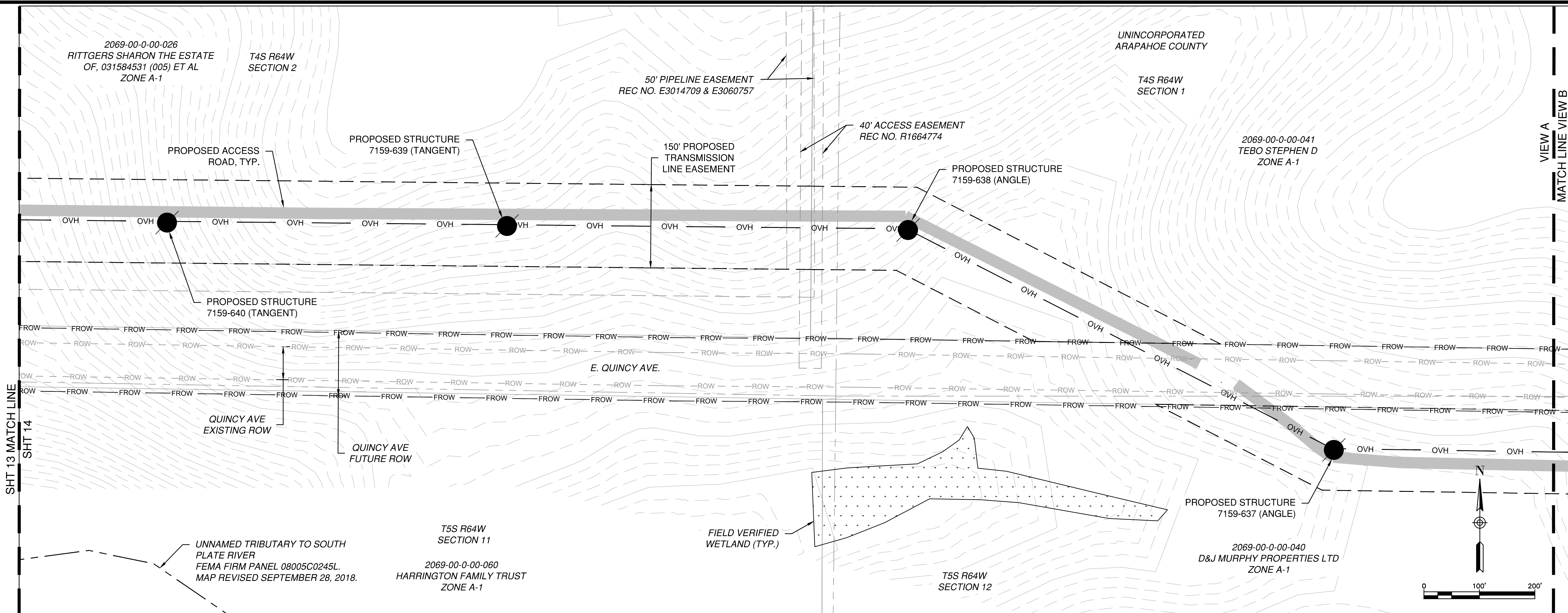

LEGEND

- PROPOSED EASEMENT
- OVH --- PROPOSED TRANSMISSION LINE
- EXISTING 10' CONTOUR
- EXISTING 2' CONTOUR
- PROPOSED STRUCTURE
- PROPOSED TEMPORARY ACCESS ROUTE
- TEMPORARY CONSTRUCTION AREA
- NOT A PERMANENT EASEMENT
- EXISTING EASEMENT
- EXISTING RIGHT OF WAY
- FROW --- FUTURE RIGHT OF WAY
- 100-YEAR INUNDATION LIMIT FOR DRAINAGEWAYS WITH TRIBUTARY AREAS GREATER THAN OR EQUAL TO 130 AC
- EXISTING SECTION LINE
- EXISTING TOWNSHIP LINE
- EXISTING PARCEL
- JURISDICTIONAL BOUNDARY (AURORA)
- FEMA FLOODWAY
- FEMA 1% FLOOD HAZARD
- FIELD VERIFIED WETLAND
- VEGETATED AREAS
- EXISTING WELL, 100-FOOT BUFFER
- ARAPAHOE COUNTY RIVERS

ARAPAHOE COUNTY, COLORADO
 PUBLIC SERVICE COMPANY OF COLORADO, A COLORADO CORPORATION CONDUCTING BUSINESS AS XCEL ENERGY
 LOCATION AND EXTENT PLAN
 PROJ: 194-1163-0039
 DESN: CAN
 DRWN: CAN
 CHKD: SM
 SHEET 15
 OF 27



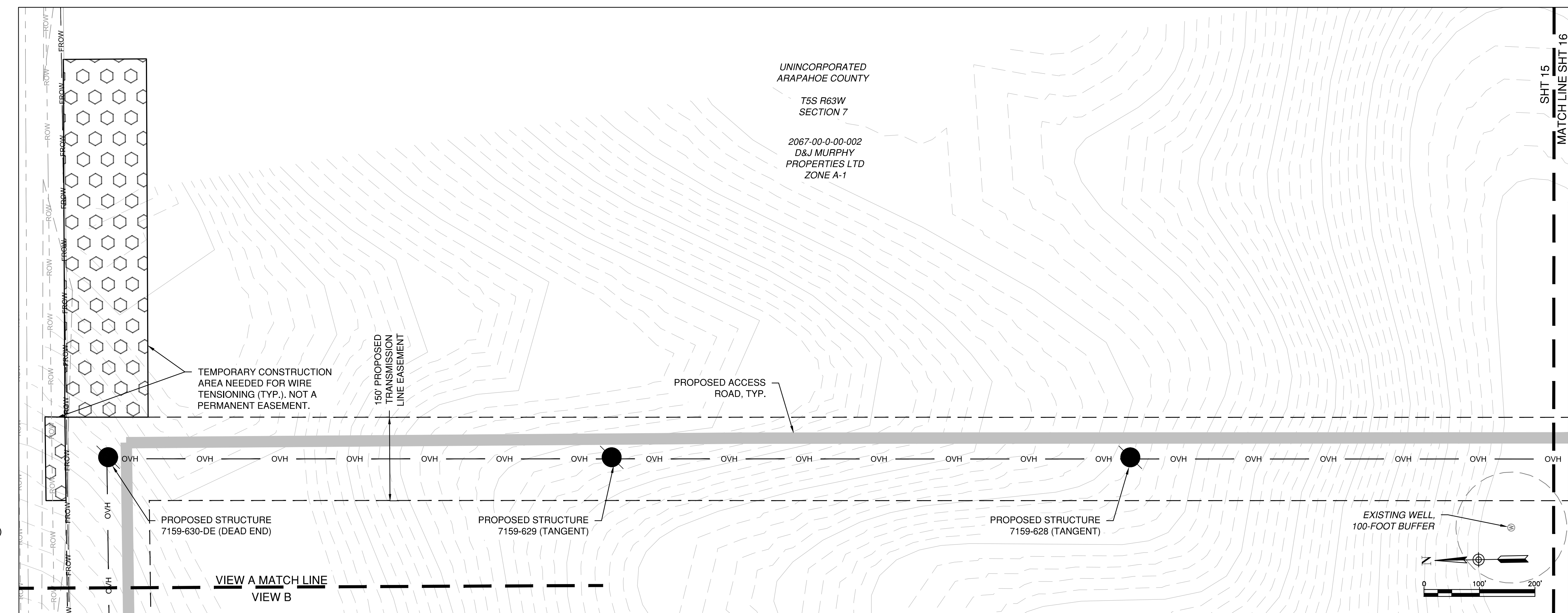
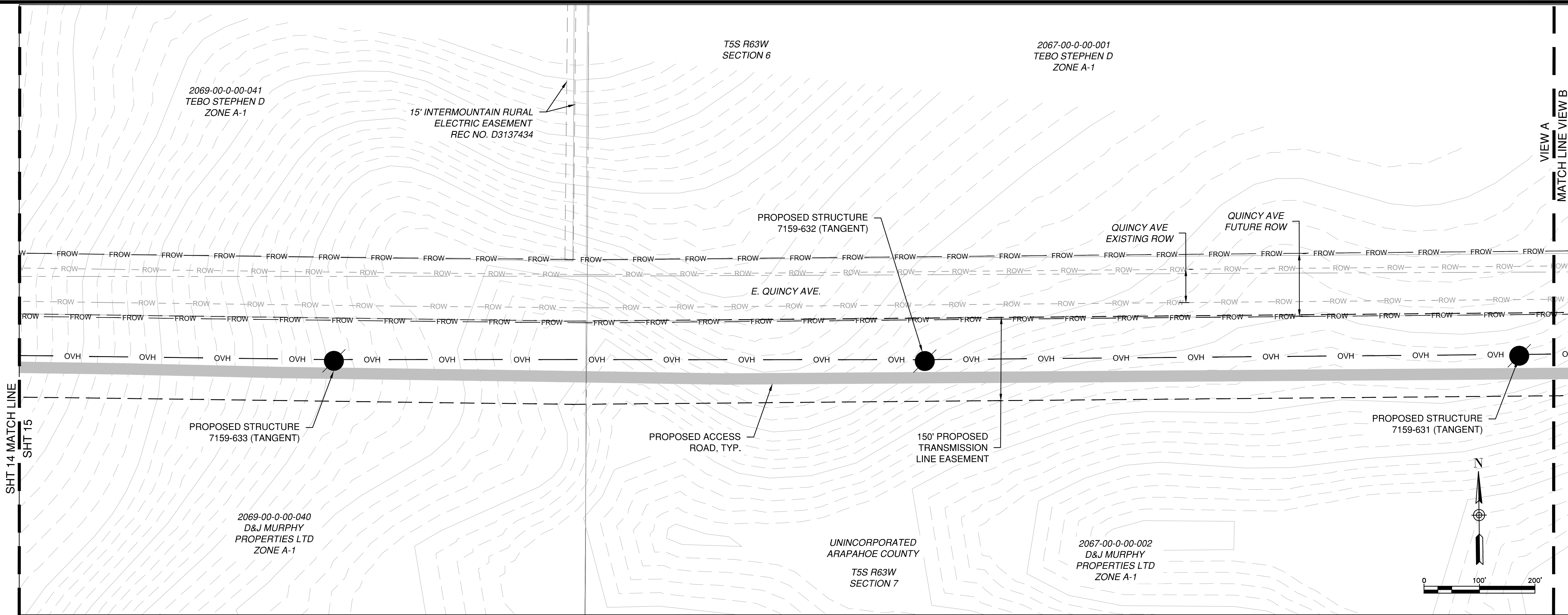

- LEGEND**
- PROPOSED EASEMENT
 - OVH --- PROPOSED TRANSMISSION LINE
 - EXISTING 10' CONTOUR
 - EXISTING 2' CONTOUR
 - PROPOSED STRUCTURE
 - PROPOSED TEMPORARY ACCESS ROUTE
 - TEMPORARY CONSTRUCTION AREA NOT A PERMANENT EASEMENT
 - EXISTING EASEMENT
 - EXISTING RIGHT OF WAY
 - FROW --- FUTURE RIGHT OF WAY
 - 100-YEAR INUNDATION LIMIT FOR DRAINAGEWAYS WITH TRIBUTARY AREAS GREATER THAN OR EQUAL TO 130 AC
 - EXISTING SECTION LINE
 - EXISTING TOWNSHIP LINE
 - EXISTING PARCEL
 - JURISDICTIONAL BOUNDARY (AURORA)
 - FEMA FLOODWAY
 - FEMA 1% FLOOD HAZARD
 - FIELD VERIFIED WETLAND
 - VEGETATED AREAS
 - EXISTING WELL, 100-FOOT BUFFER
 - ARAPAHOE COUNTY RIVERS

TETRA TECH

ARAPAHOE COUNTY, COLORADO
 PUBLIC SERVICE COMPANY OF COLORADO, A COLORADO CORPORATION CONDUCTING BUSINESS AS XCEL ENERGY

LOCATION AND EXTENT PLAN

| | |
|-------|---------------|
| PROJ: | 194-1163-0039 |
| DESN: | CAN |
| DRWN: | CAN |
| CHKD: | SM |

SHEET 16
 OF 27

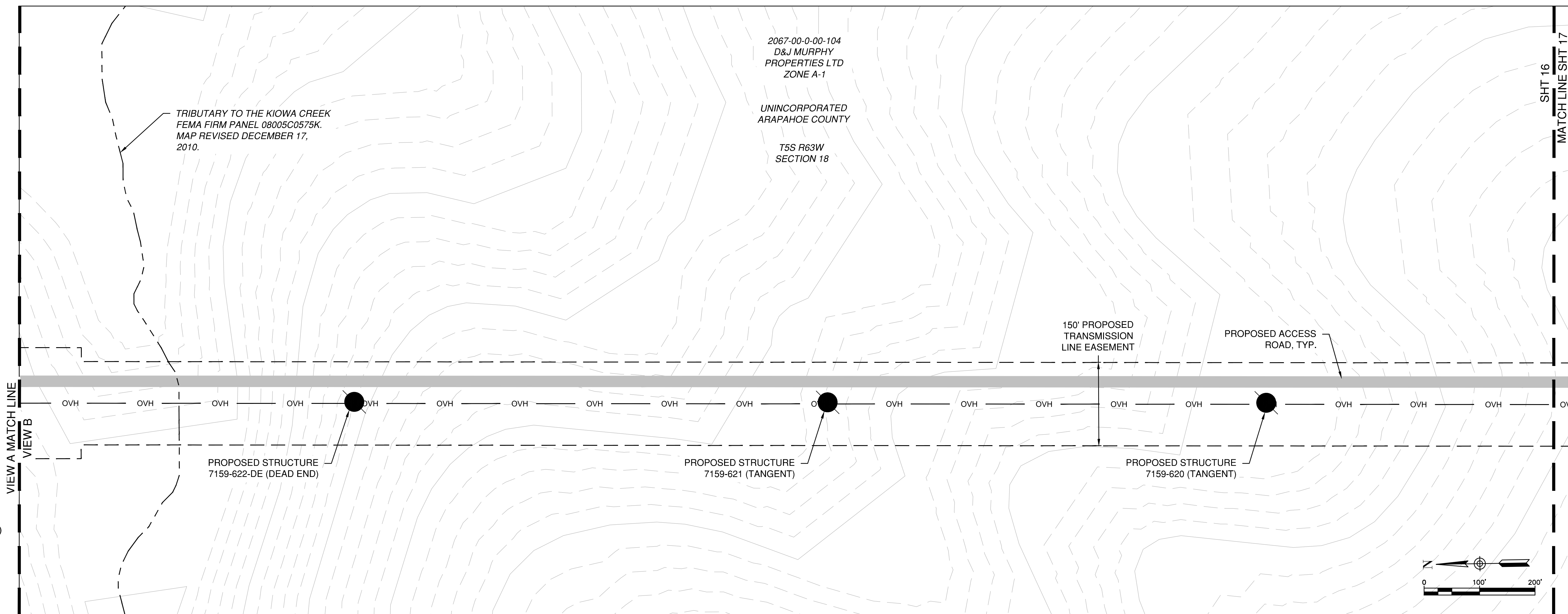
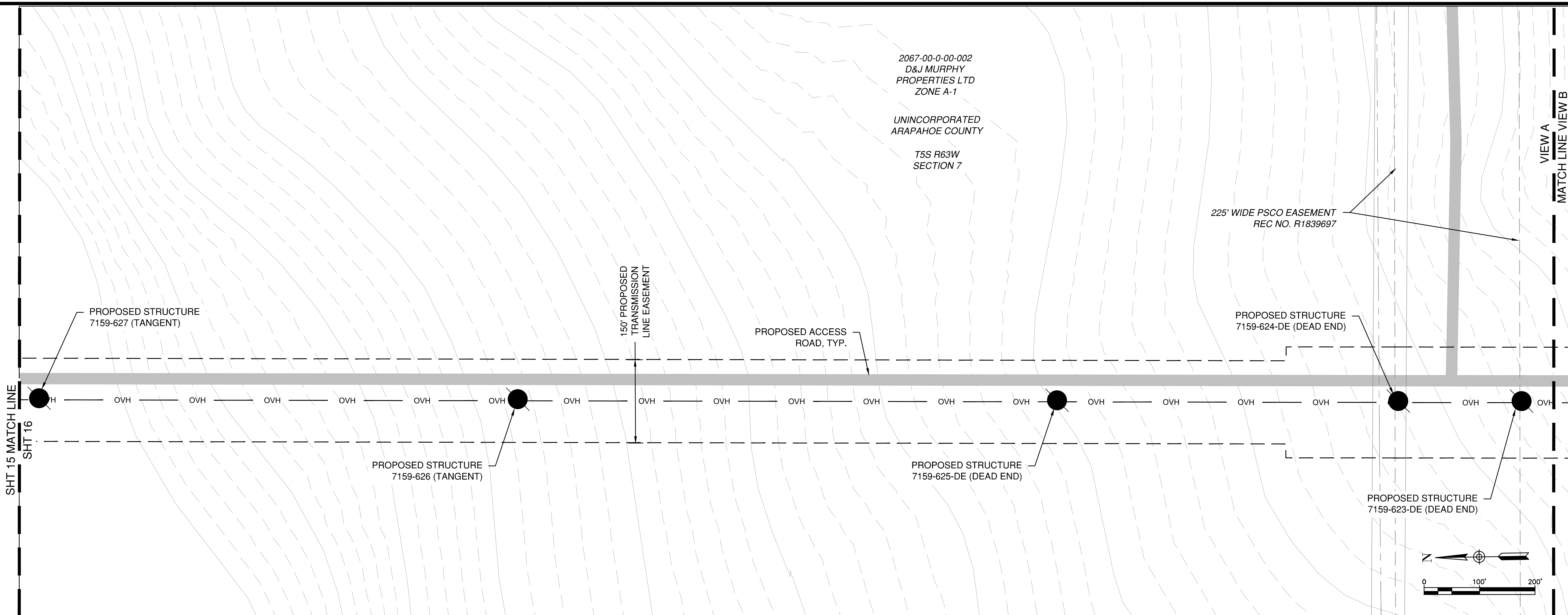

- LEGEND**
- PROPOSED EASEMENT
 - OVH --- PROPOSED TRANSMISSION LINE
 - EXISTING 10' CONTOUR
 - EXISTING 2' CONTOUR
 - PROPOSED STRUCTURE
 - PROPOSED TEMPORARY ACCESS ROUTE
 - TEMPORARY CONSTRUCTION AREA NOT A PERMANENT EASEMENT
 - EXISTING EASEMENT
 - EXISTING RIGHT OF WAY
 - FROW --- FUTURE RIGHT OF WAY
 - 100-YEAR INUNDATION LIMIT FOR DRAINAGEWAYS WITH TRIBUTARY AREAS GREATER THAN OR EQUAL TO 130 AC
 - EXISTING SECTION LINE
 - EXISTING TOWNSHIP LINE
 - EXISTING PARCEL
 - JURISDICTIONAL BOUNDARY (AURORA)
 - FEMA FLOODWAY
 - FEMA 1% FLOOD HAZARD
 - FIELD VERIFIED WETLAND
 - VEGETATED AREAS
 - EXISTING WELL, 100-FOOT BUFFER
 - ARAPAHOE COUNTY RIVERS

ARAPAHOE COUNTY, COLORADO

PUBLIC SERVICE COMPANY OF COLORADO, A COLORADO CORPORATION CONDUCTING BUSINESS AS XCEL ENERGY

LOCATION AND EXTENT PLAN

PROJ: 194-1163-0039

DESN: CAN

DRWN: CAN

CHKD: SM

SHEET 17

OF 27

TETRA TECH

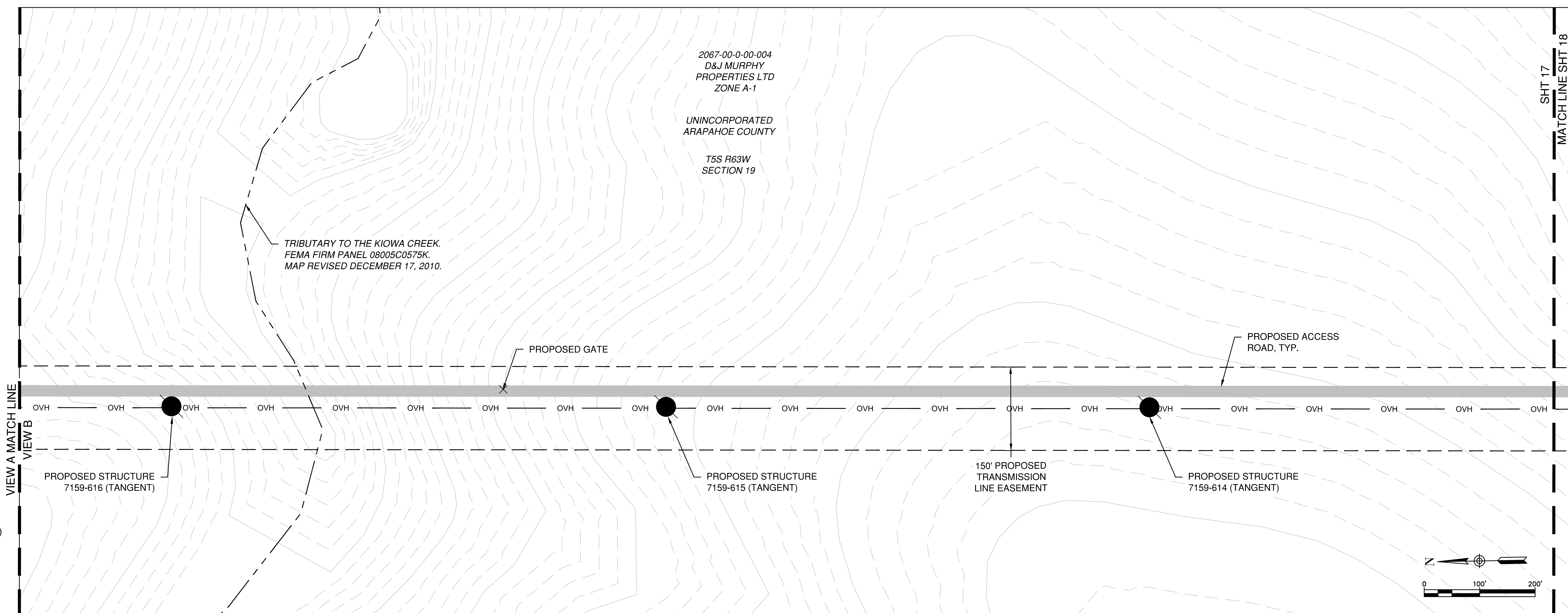
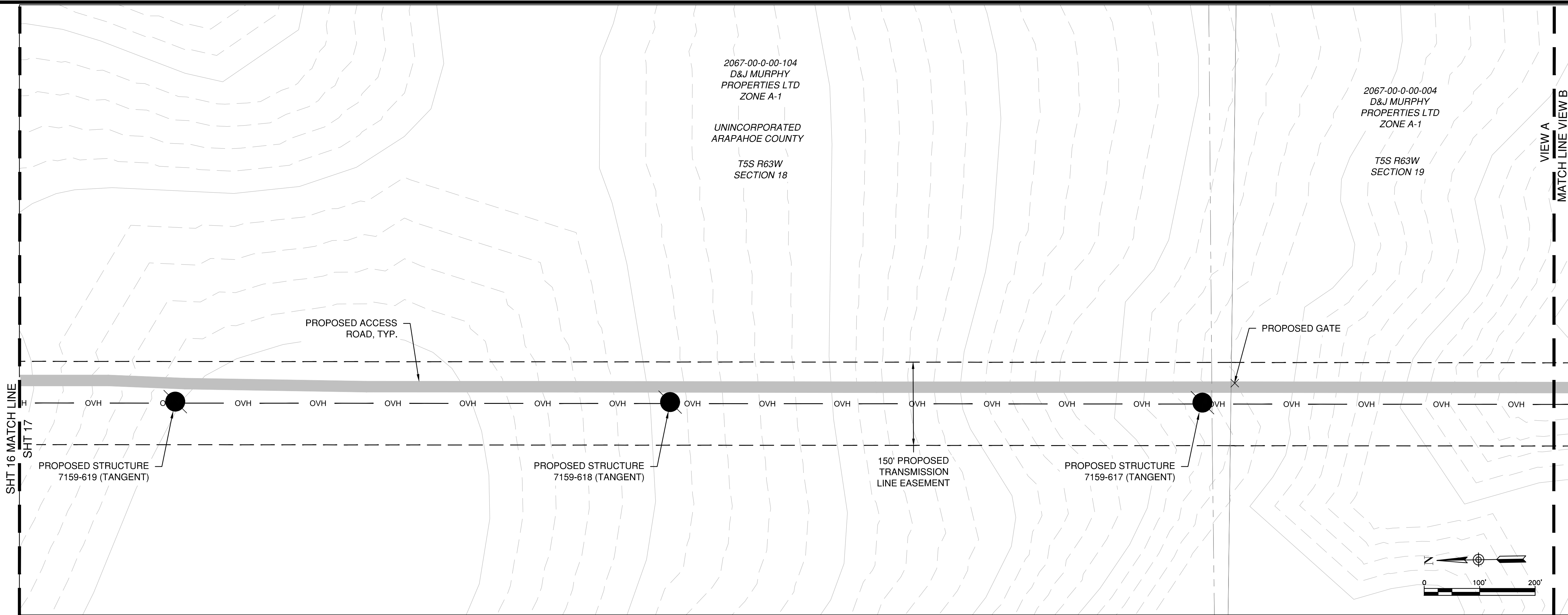

- LEGEND**
- PROPOSED EASEMENT
 - OVH — PROPOSED TRANSMISSION LINE
 - - - EXISTING 10' CONTOUR
 - - - EXISTING 2' CONTOUR
 - PROPOSED STRUCTURE
 - PROPOSED TEMPORARY ACCESS ROUTE
 - TEMPORARY CONSTRUCTION AREA NOT A PERMANENT EASEMENT
 - EXISTING EASEMENT
 - - - EXISTING RIGHT OF WAY
 - - - FROW - FUTURE RIGHT OF WAY
 - - - 100-YEAR INUNDATION LIMIT FOR DRAINAGEWAYS WITH TRIBUTARY AREAS GREATER THAN OR EQUAL TO 130 AC
 - - - EXISTING SECTION LINE
 - - - EXISTING TOWNSHIP LINE
 - EXISTING PARCEL
 - JURISDICTIONAL BOUNDARY (AURORA)
 - FEMA FLOODWAY
 - FEMA 1% FLOOD HAZARD
 - FIELD VERIFIED WETLAND
 - VEGETATED AREAS
 - EXISTING WELL, 100-FOOT BUFFER
 - - - ARAPAHOE COUNTY RIVERS

TETRA TECH

ARAPAHOE COUNTY, COLORADO
 PUBLIC SERVICE COMPANY OF COLORADO, A COLORADO CORPORATION CONDUCTING BUSINESS AS XCEL ENERGY

LOCATION AND EXTENT PLAN

| | |
|-------|---------------|
| PROJ: | 194-1163-0039 |
| DESN: | CAN |
| DRWN: | CAN |
| CHKD: | SM |

SHEET 18
 OF 27

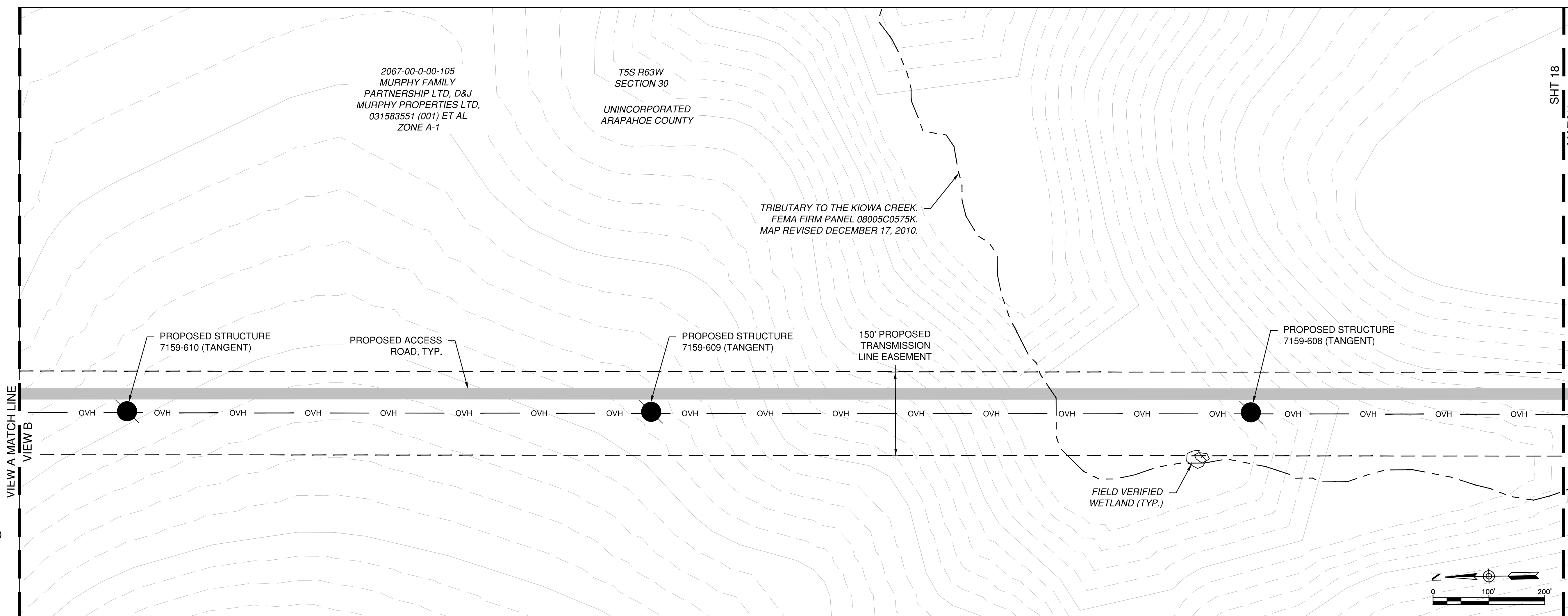
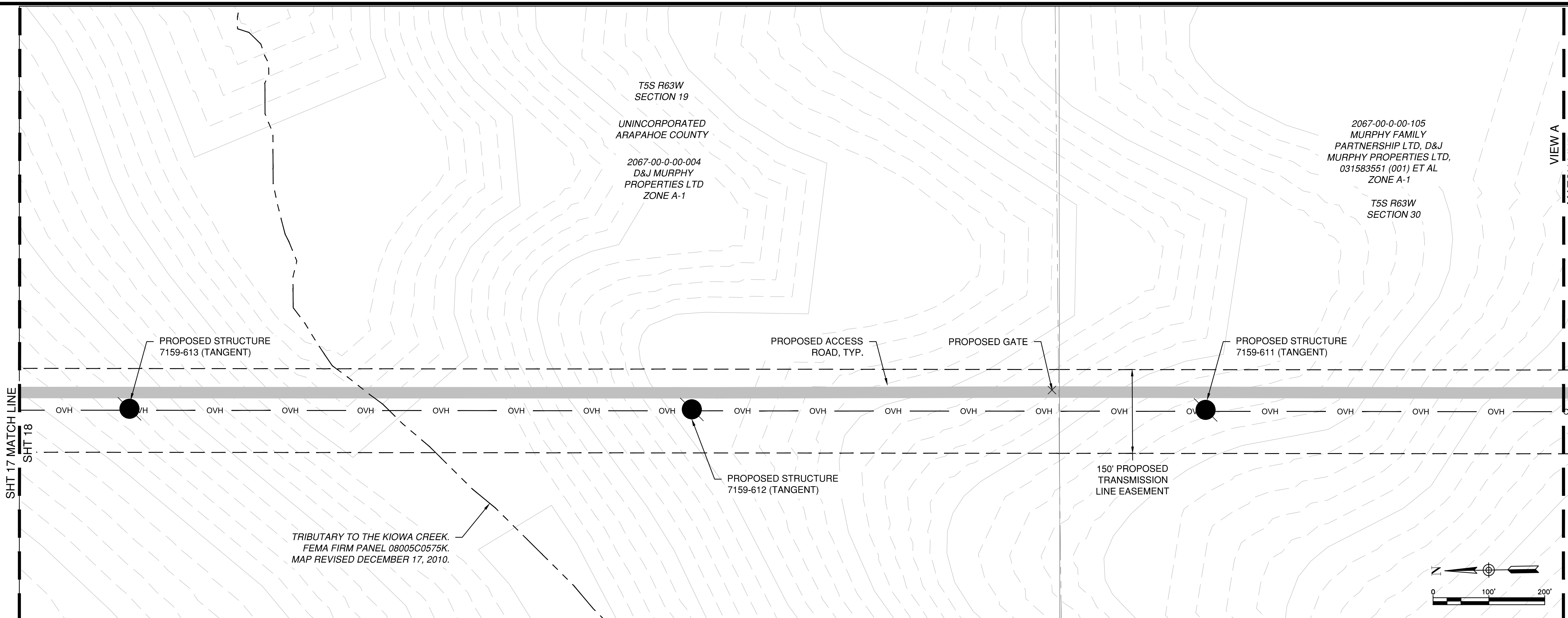

- LEGEND**
- PROPOSED EASEMENT
 - OVH --- PROPOSED TRANSMISSION LINE
 - EXISTING 10' CONTOUR
 - EXISTING 2' CONTOUR
 - PROPOSED STRUCTURE
 - PROPOSED TEMPORARY ACCESS ROUTE
 - TEMPORARY CONSTRUCTION AREA NOT A PERMANENT EASEMENT
 - EXISTING EASEMENT
 - EXISTING RIGHT OF WAY
 - FROW --- FUTURE RIGHT OF WAY
 - 100-YEAR INUNDATION LIMIT FOR DRAINAGEWAYS WITH TRIBUTARY AREAS GREATER THAN OR EQUAL TO 130 AC
 - EXISTING SECTION LINE
 - EXISTING TOWNSHIP LINE
 - EXISTING PARCEL
 - JURISDICTIONAL BOUNDARY (AURORA)
 - FEMA FLOODWAY
 - FEMA 1% FLOOD HAZARD
 - FIELD VERIFIED WETLAND
 - VEGETATED AREAS
 - EXISTING WELL, 100-FOOT BUFFER
 - ARAPAHOE COUNTY RIVERS

TETRA TECH

ARAPAHOE COUNTY, COLORADO
 PUBLIC SERVICE COMPANY OF COLORADO, A COLORADO CORPORATION CONDUCTING BUSINESS AS XCEL ENERGY

LOCATION AND EXTENT PLAN

| | |
|-------|---------------|
| PROJ: | 194-1163-0039 |
| DESN: | CAN |
| DRWN: | CAN |
| CHKD: | SM |

SHEET 19
 OF 27

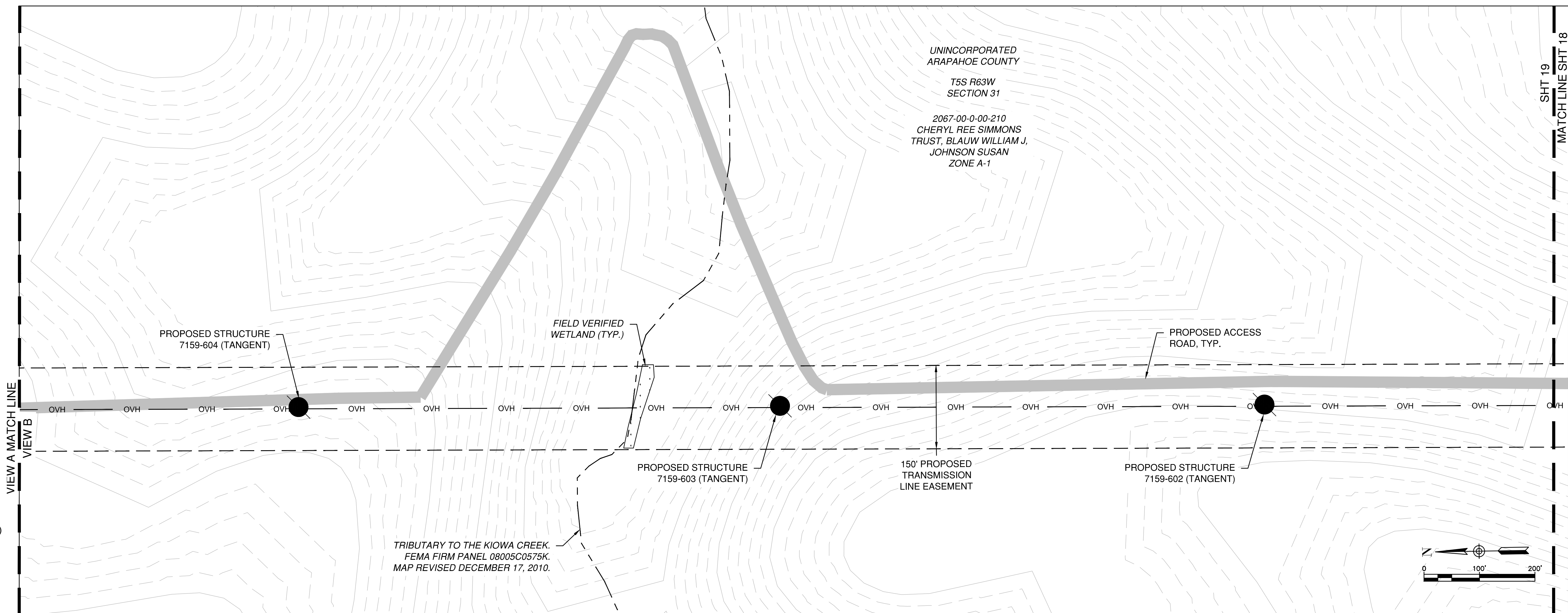
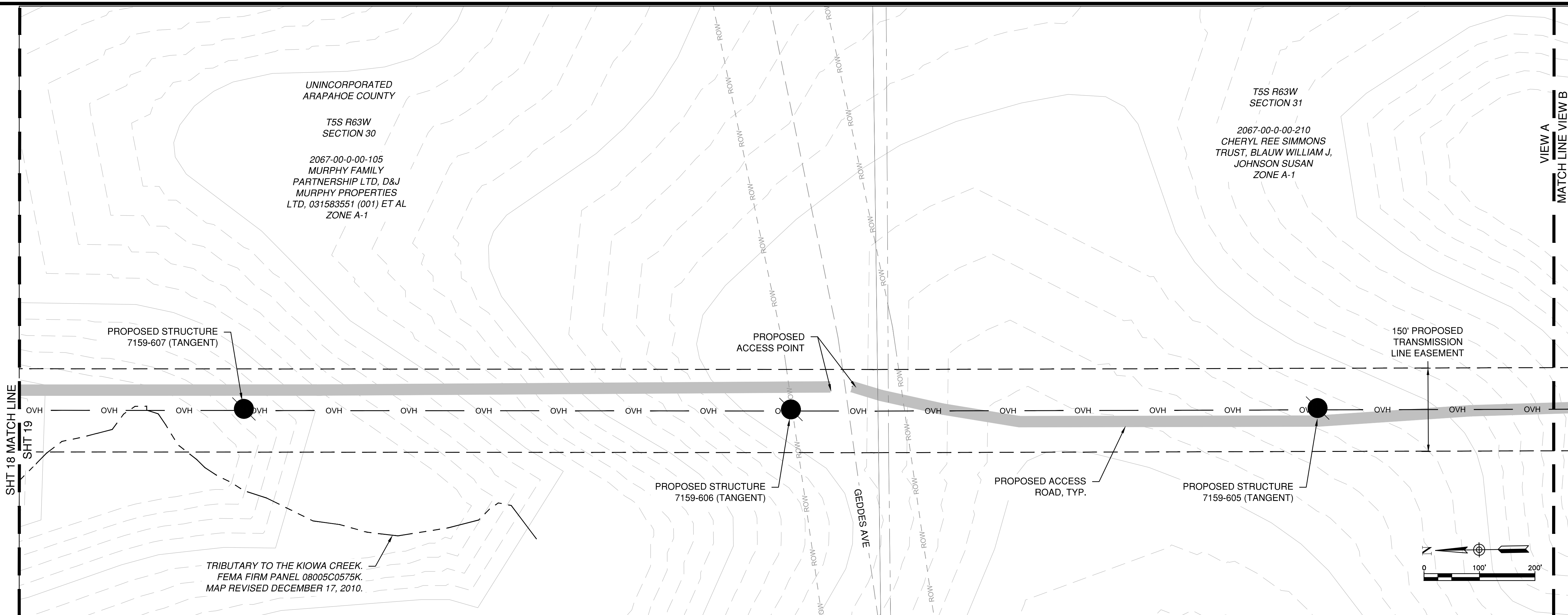

- LEGEND**
- PROPOSED EASEMENT
 - OVH --- PROPOSED TRANSMISSION LINE
 - EXISTING 10' CONTOUR
 - EXISTING 2' CONTOUR
 - PROPOSED STRUCTURE
 - PROPOSED TEMPORARY ACCESS ROUTE
 - TEMPORARY CONSTRUCTION AREA NOT A PERMANENT EASEMENT
 - EXISTING EASEMENT
 - EXISTING RIGHT OF WAY
 - FROW --- FUTURE RIGHT OF WAY
 - 100-YEAR INUNDATION LIMIT FOR DRAINAGEWAYS WITH TRIBUTARY AREAS GREATER THAN OR EQUAL TO 130 AC
 - EXISTING SECTION LINE
 - EXISTING TOWNSHIP LINE
 - EXISTING PARCEL
 - JURISDICTIONAL BOUNDARY (AURORA)
 - FEMA FLOODWAY
 - FEMA 1% FLOOD HAZARD
 - FIELD VERIFIED WETLAND
 - VEGETATED AREAS
 - EXISTING WELL, 100-FOOT BUFFER
 - ARAPAHOE COUNTY RIVERS

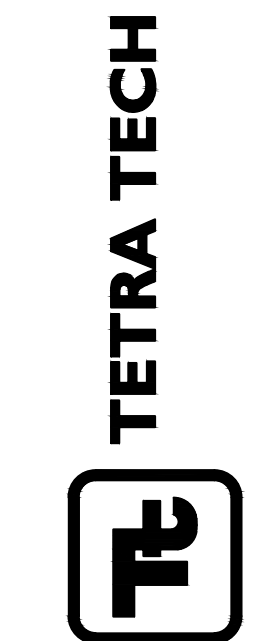

ARAPAHOE COUNTY, COLORADO
 PUBLIC SERVICE COMPANY OF COLORADO, A COLORADO CORPORATION CONDUCTING BUSINESS AS XCEL ENERGY
 LOCATION AND EXTENT PLAN

| | |
|-------|---------------|
| PROJ: | 194-1163-0039 |
| DESN: | CAN |
| DRWN: | CAN |
| CHKD: | SM |

SHEET 20
 OF 27

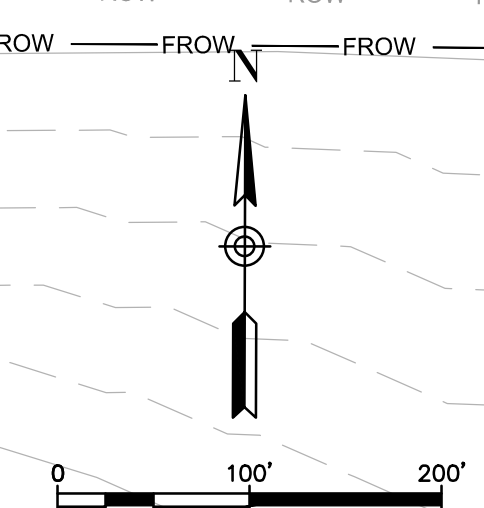
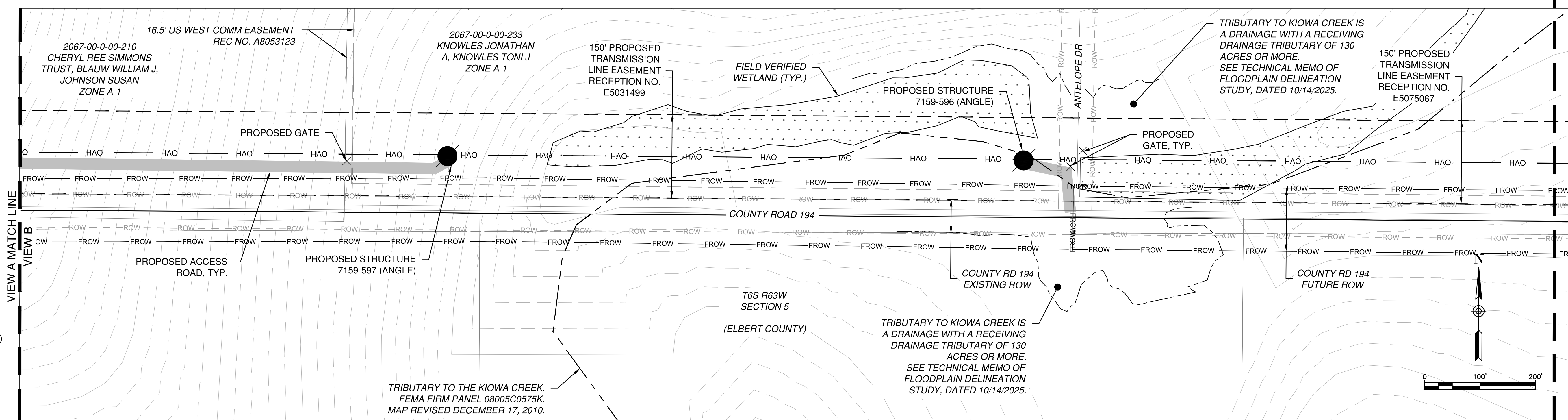
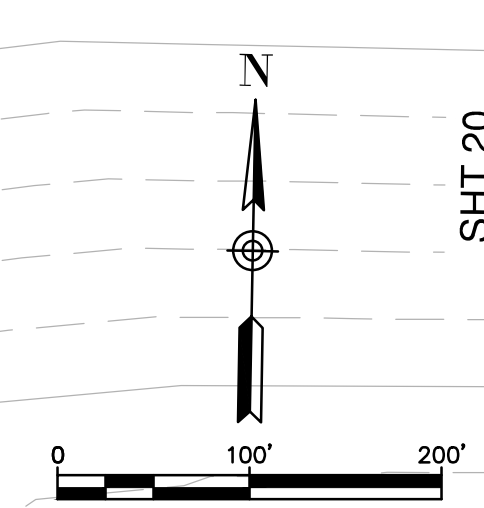
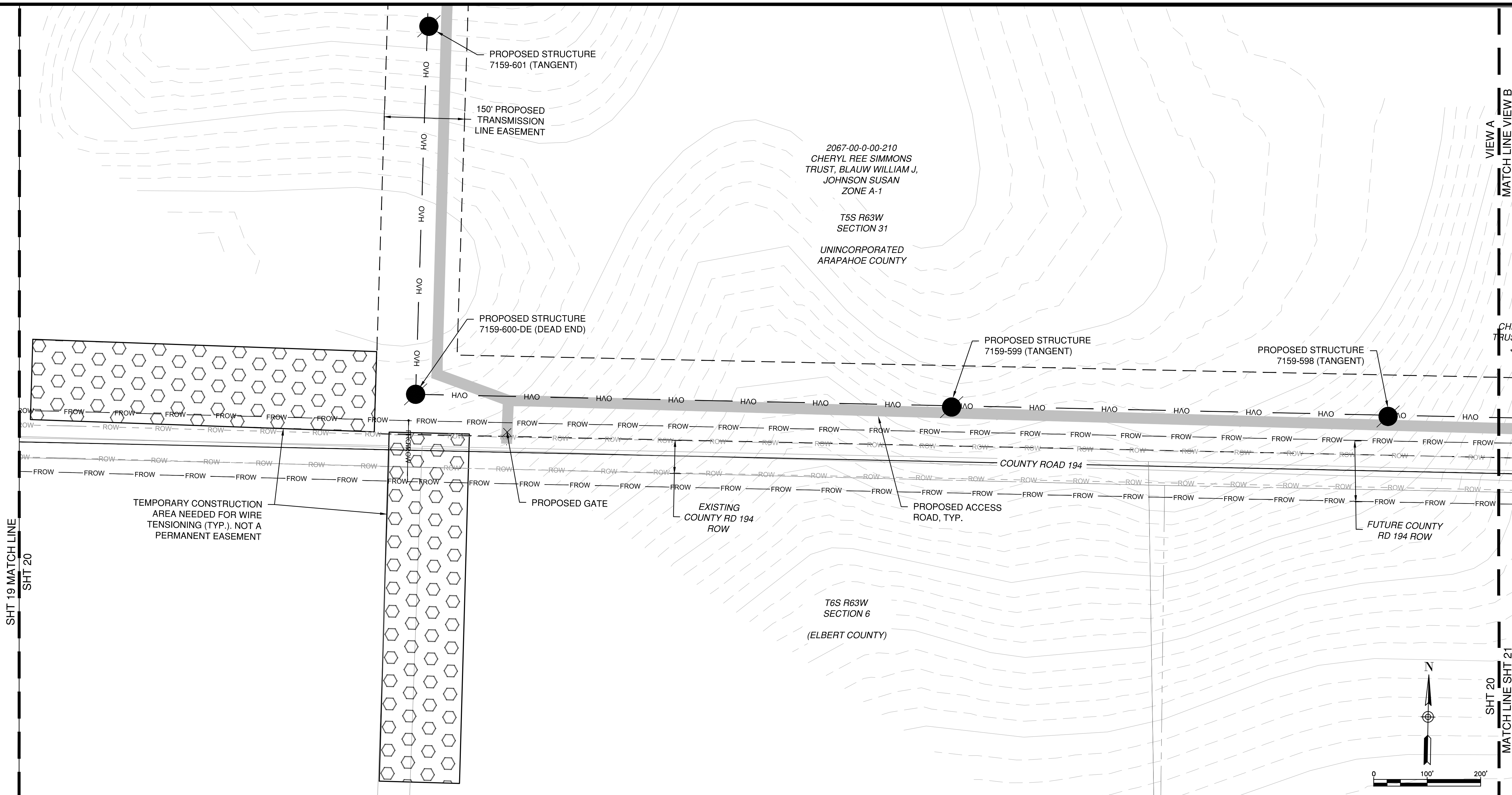

- LEGEND**
- PROPOSED EASEMENT
 - PROPOSED TRANSMISSION LINE
 - EXISTING 10' CONTOUR
 - EXISTING 2' CONTOUR
 - PROPOSED STRUCTURE
 - PROPOSED TEMPORARY ACCESS ROUTE
 - TEMPORARY CONSTRUCTION AREA NOT A PERMANENT EASEMENT
 - EXISTING EASEMENT
 - EXISTING RIGHT OF WAY
 - FROW FUTURE RIGHT OF WAY
 - 100-YEAR INUNDATION LIMIT FOR DRAINAGEWAYS WITH TRIBUTARY AREAS GREATER THAN OR EQUAL TO 130 AC
 - EXISTING SECTION LINE
 - EXISTING TOWNSHIP LINE
 - EXISTING PARCEL
 - JURISDICTIONAL BOUNDARY (AURORA)
 - FEMA FLOODWAY
 - FEMA 1% FLOOD HAZARD
 - FIELD VERIFIED WETLAND
 - VEGETATED AREAS
 - EXISTING WELL, 100-FOOT BUFFER
 - ARAPAHOE COUNTY RIVERS

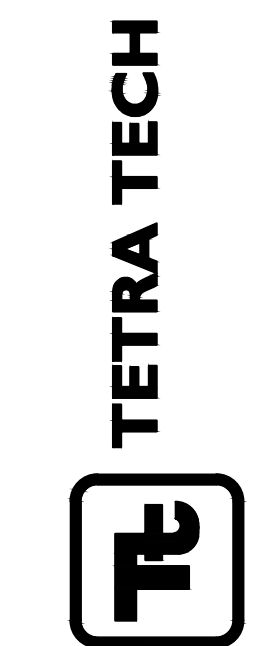

ARAPAHOE COUNTY, COLORADO
 PUBLIC SERVICE COMPANY OF COLORADO, A COLORADO CORPORATION CONDUCTING BUSINESS AS XCEL ENERGY

| | |
|-------|---------------|
| PROJ: | 194-1163-0039 |
| DESN: | CAN |
| DRWN: | CAN |
| CHKD: | SM |

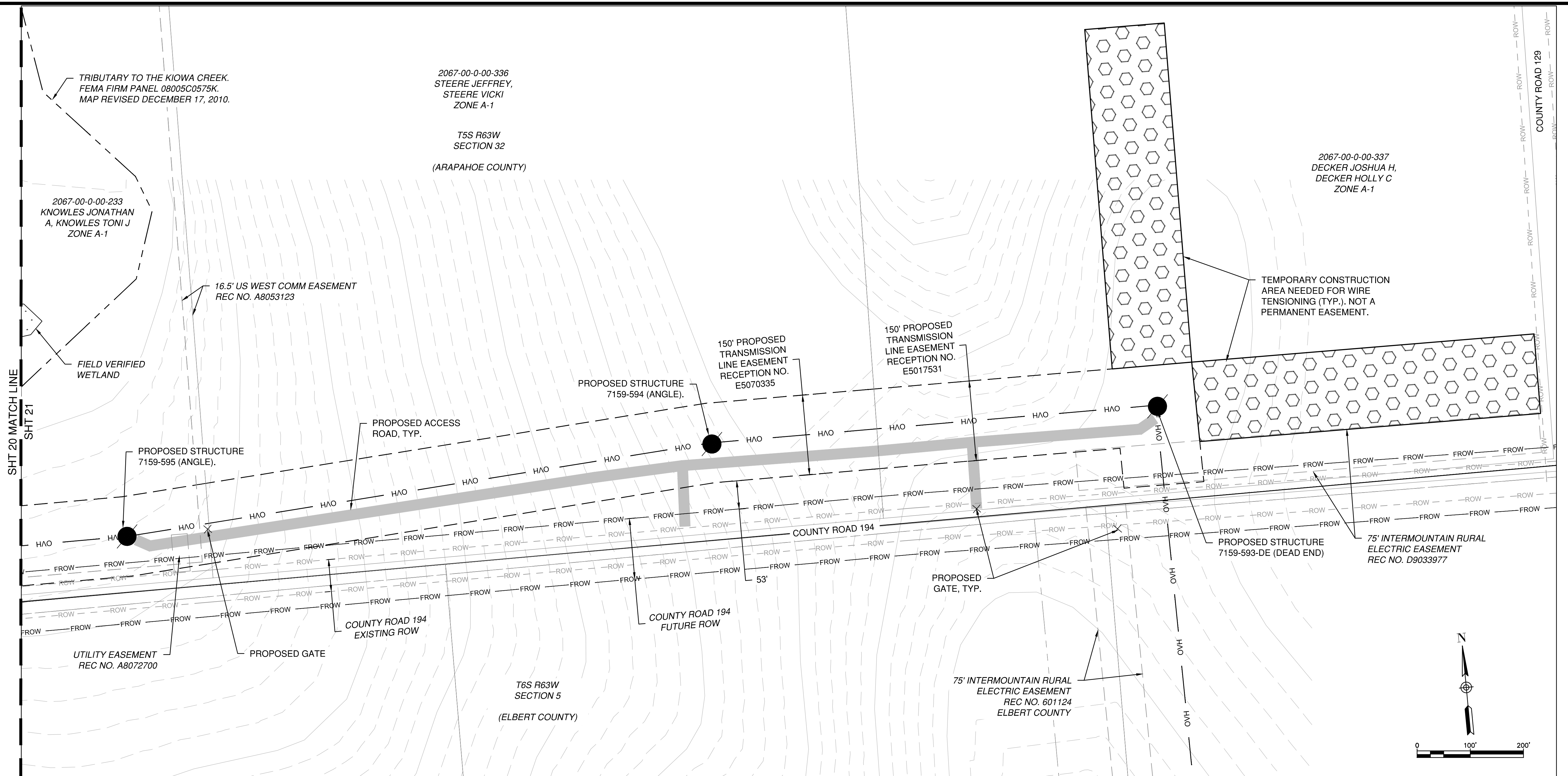

LEGEND

| | |
|--|---|
| | PROPOSED EASEMENT |
| | PROPOSED TRANSMISSION LINE |
| | EXISTING 10' CONTOUR |
| | EXISTING 2' CONTOUR |
| | PROPOSED STRUCTURE |
| | PROPOSED TEMPORARY ACCESS ROUTE |
| | TEMPORARY CONSTRUCTION AREA NOT A PERMANENT EASEMENT |
| | EXISTING EASEMENT |
| | EXISTING RIGHT OF WAY |
| | FUTURE RIGHT OF WAY |
| | 100-YEAR INUNDATION LIMIT FOR DRAINAGEWAYS WITH TRIBUTARY AREAS GREATER THAN OR EQUAL TO 130 AC |
| | EXISTING SECTION LINE |
| | EXISTING TOWNSHIP LINE |
| | EXISTING PARCEL |
| | JURISDICTIONAL BOUNDARY (AURORA) |
| | FEMA FLOODWAY |
| | FEMA 1% FLOOD HAZARD |
| | FIELD VERIFIED WETLAND |
| | VEGETATED AREAS |
| | EXISTING WELL, 100-FOOT BUFFER |
| | ARAPAHOE COUNTY RIVERS |



ARAPAHOE COUNTY, COLORADO
 PUBLIC SERVICE COMPANY OF COLORADO, A COLORADO CORPORATION CONDUCTING BUSINESS AS XCEL ENERGY
 LOCATION AND EXTENT PLAN

| | |
|-------|---------------|
| PROJ: | 194-1163-0039 |
| DESN: | CAN |
| DRWN: | CAN |
| CHKD: | SM |

SHEET 22
 OF 27

2067-00-0-00-322
 KENT BEICHLER TRUST,
 BEICHLER BRENT C
 ZONE A-1

2067-00-0-00-016
 MURPHY FAMILY PARTNERSHIP
 LTD, D&J MURPHY PROPERTIES
 LTD, 031583039 (001) ET AL
 ZONE A-1

S COUNTY RD 129

PROPOSED BEICHLER LAYDOWN YARD
 SEE SITE PLAN ON SHEET 26 AND ALSO
 TEMPORARY USE PERMIT
 RECORD NUMBER ZTU-2025-00004

T5S R63W
 SECTION 5

UNINCORPORATED
 ARAPAHOE COUNTY

2067-00-0-00-322
 KENT BEICHLER TRUST,
 BEICHLER BRENT C
 ZONE A-1

TRIBUTARY TO THE KIOWA CREEK.
 FEMA FIRM PANEL 08005C0575K.
 MAP REVISED DECEMBER 17, 2010.

LEGEND

- PROPOSED EASEMENT
- ^{OVH} PROPOSED TRANSMISSION LINE
- - - EXISTING 10' CONTOUR
- - - EXISTING 2' CONTOUR
- PROPOSED STRUCTURE
- PROPOSED TEMPORARY ACCESS ROUTE
- TEMPORARY CONSTRUCTION AREA NOT A PERMANENT EASEMENT
- EXISTING EASEMENT
- - - EXISTING RIGHT OF WAY
- ^{FROW} FUTURE RIGHT OF WAY
- 100-YEAR INUNDATION LIMIT FOR DRAINAGEWAYS WITH TRIBUTARY AREAS GREATER THAN OR EQUAL TO 130 AC
- EXISTING SECTION LINE
- EXISTING TOWNSHIP LINE
- EXISTING PARCEL
- JURISDICTIONAL BOUNDARY (AURORA)
- FEMA FLOODWAY
- FEMA 1% FLOOD HAZARD
- FIELD VERIFIED WETLAND
- VEGETATED AREAS
- EXISTING WELL, 100-FOOT BUFFER
- ARAPAHOE COUNTY RIVERS

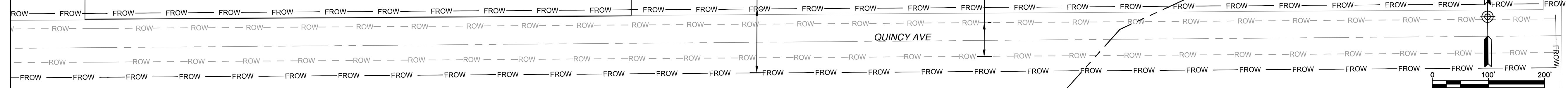

ARAPAHOE COUNTY, COLORADO
 PUBLIC SERVICE COMPANY OF COLORADO, A COLORADO CORPORATION CONDUCTING BUSINESS AS XCEL ENERGY
 BEICHLER LAYDOWN YARD

PROJ: 194-1163-0039
 DESN: CAN
 DRWN: CAN
 CHKD: SM

SHEET 23
 OF 27

Typical 345-kV Double Circuit Transmission Line Characteristics

| Characteristic | Anticipated Design |
|----------------|--|
| Typical height | 105-140 feet (poles will not exceed 199-foot maximum height) |
| Right-of-way | 150 feet total width, 75 feet on either side of the centerline |
| Span length | Typically 950 feet between transmission poles |
| Material/color | Weathering steel, brown or rust color |
| Clearance | Maintain all clearances as required by National Electric Safety Code |

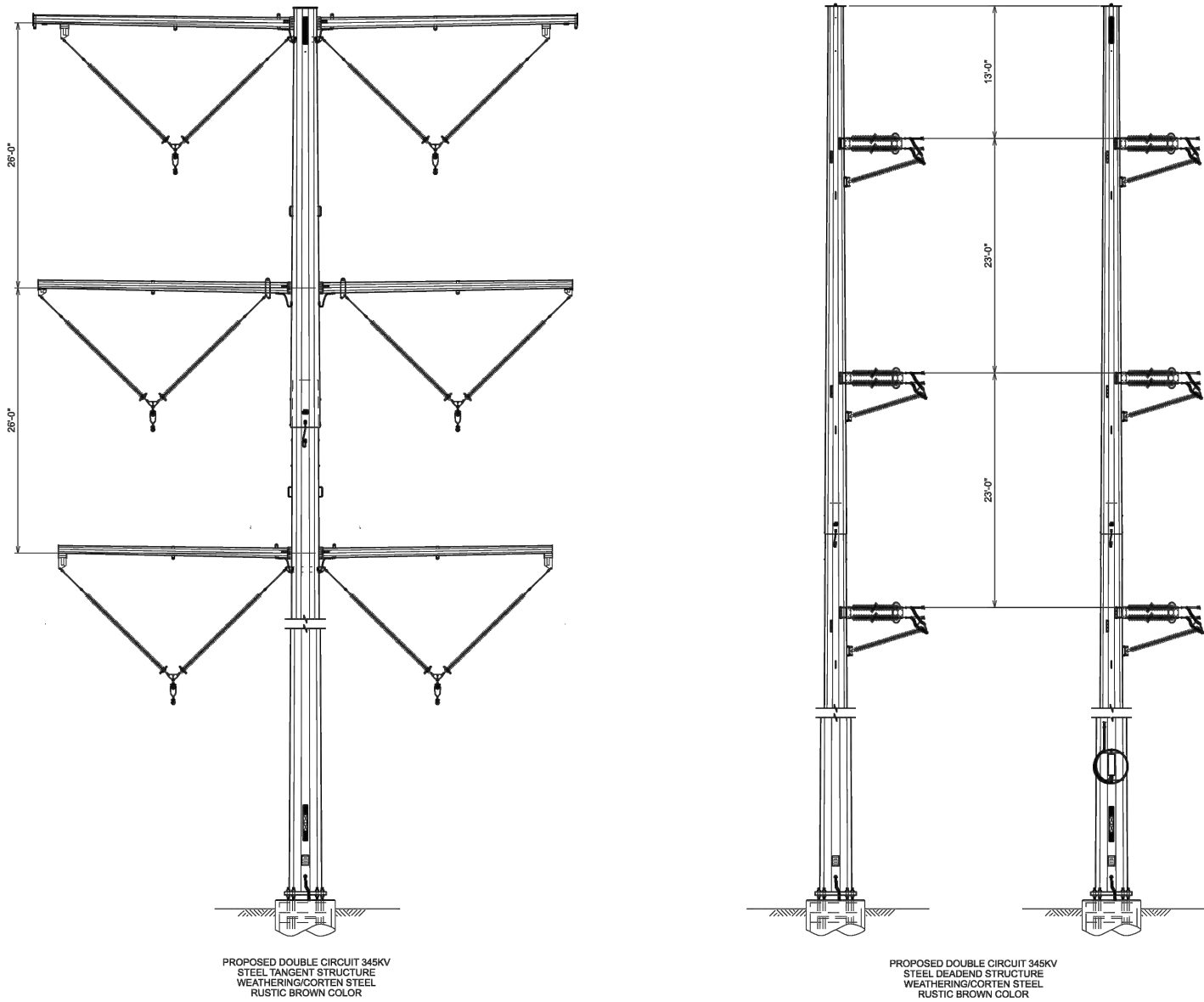

PROPOSED STRUCTURE CONFIGURATION

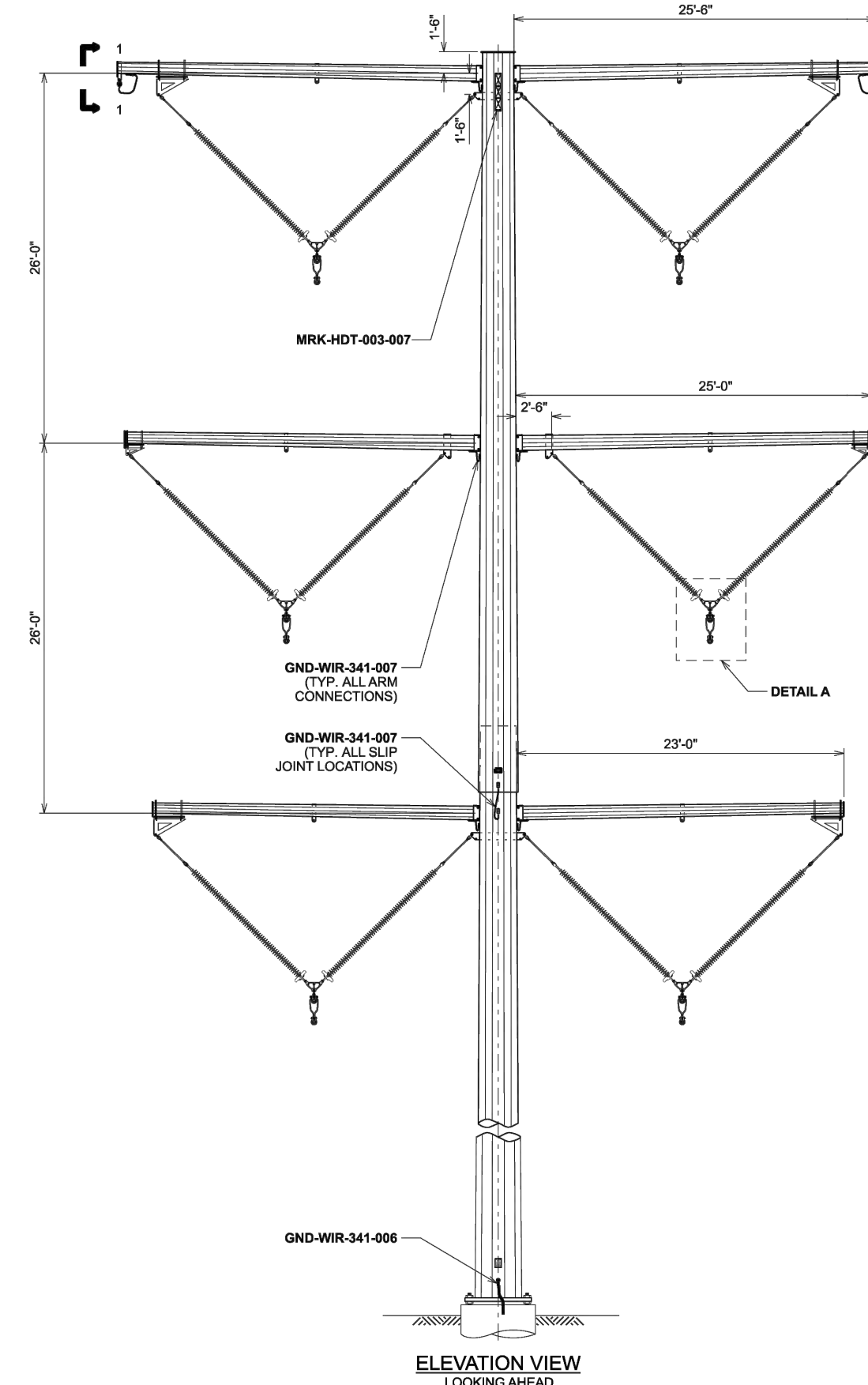

TANGENT STRUCTURE

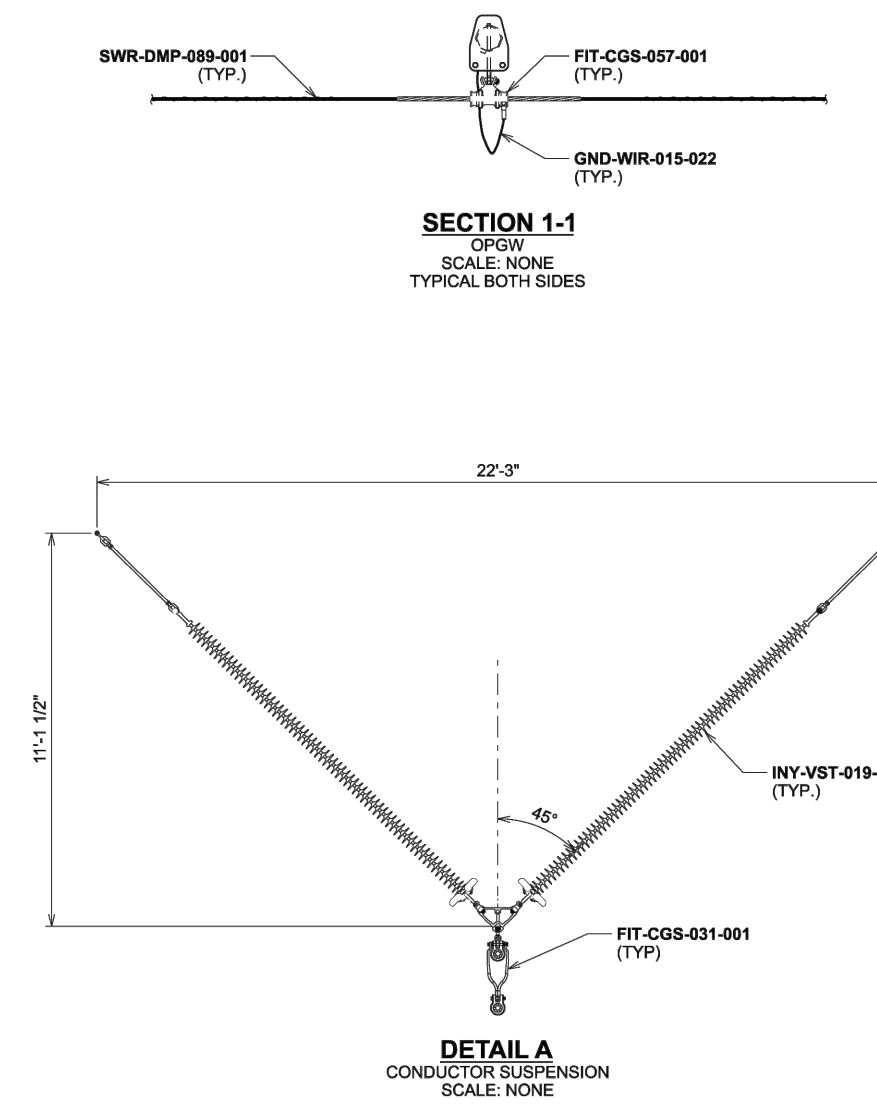

ANGLE STRUCTURE

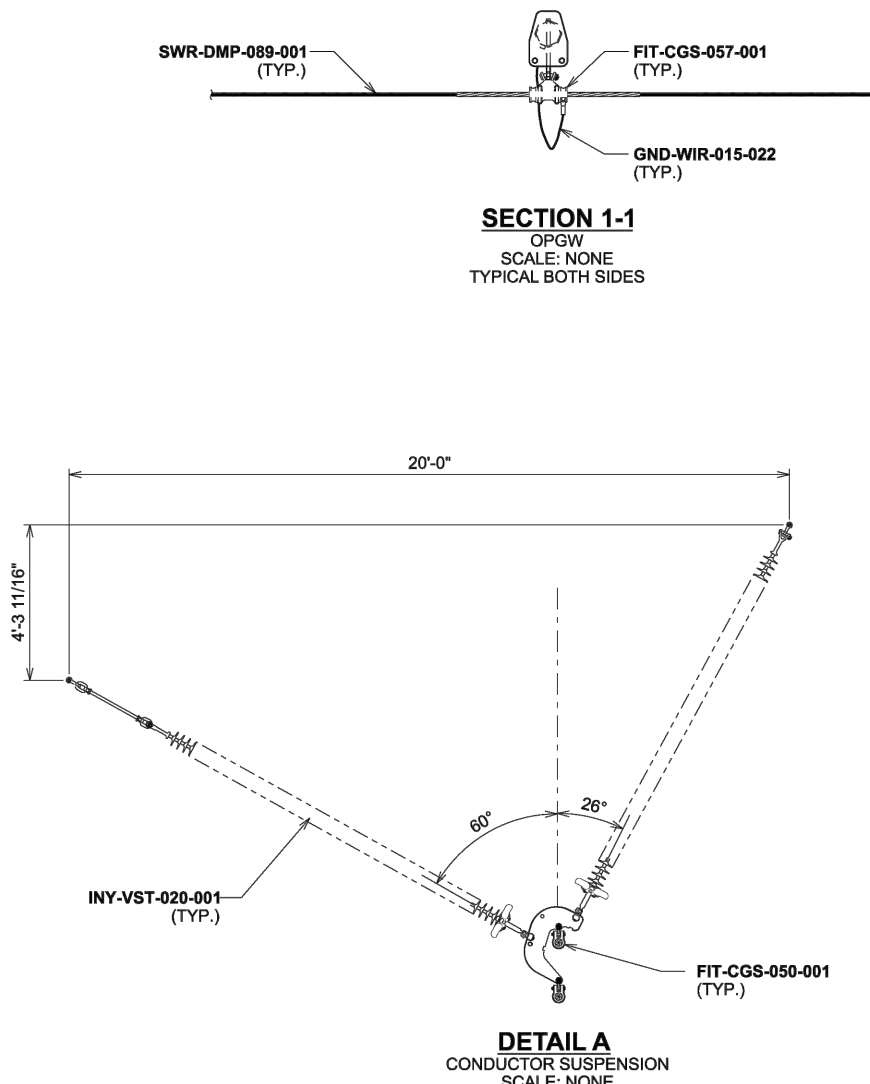
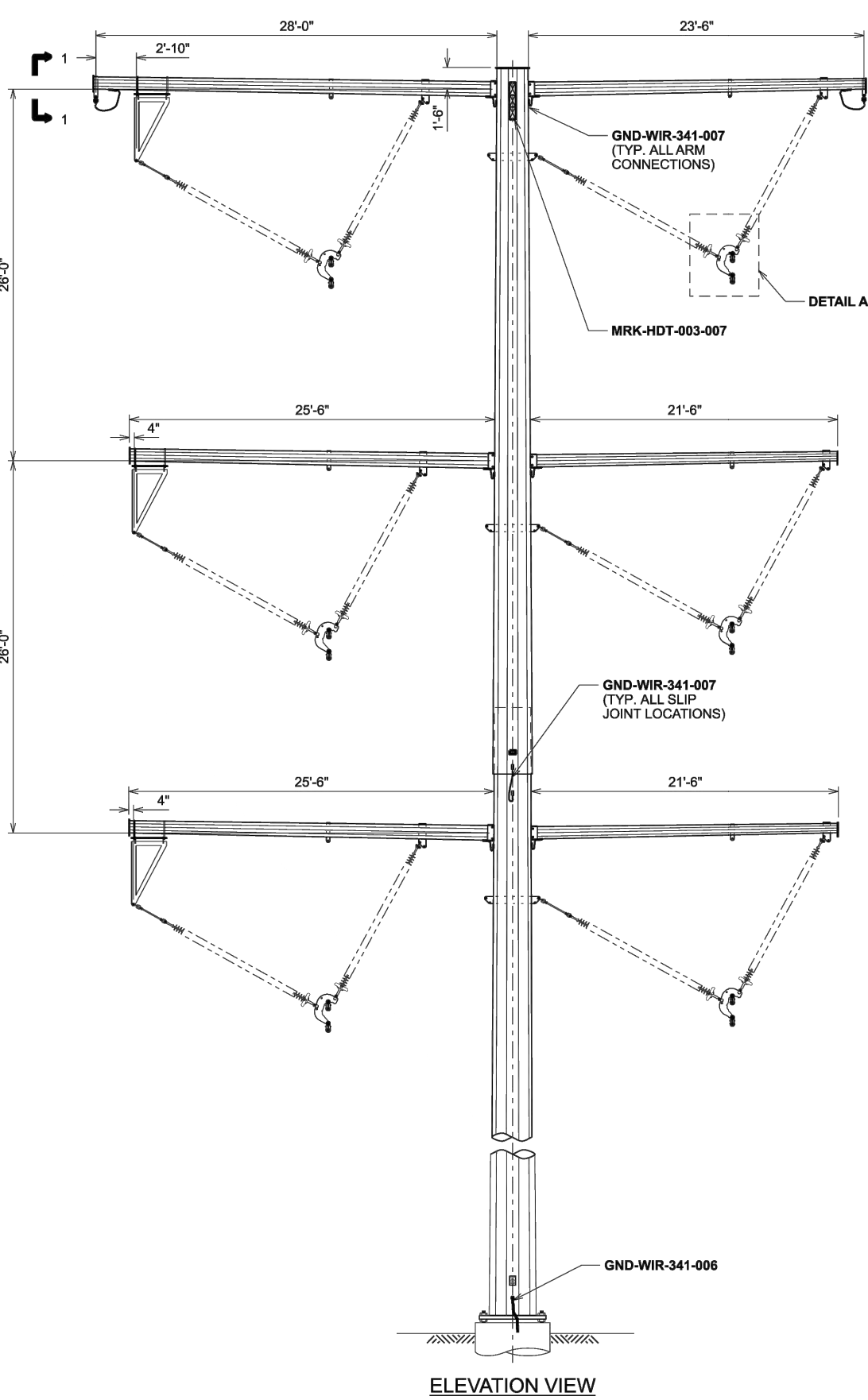

STRUCTURE SHOWN IS RIGHT (POSITIVE) ANGLE CONFIGURATION. ROTATE 180° FOR LEFT (NEGATIVE) ANGLE CONFIGURATION

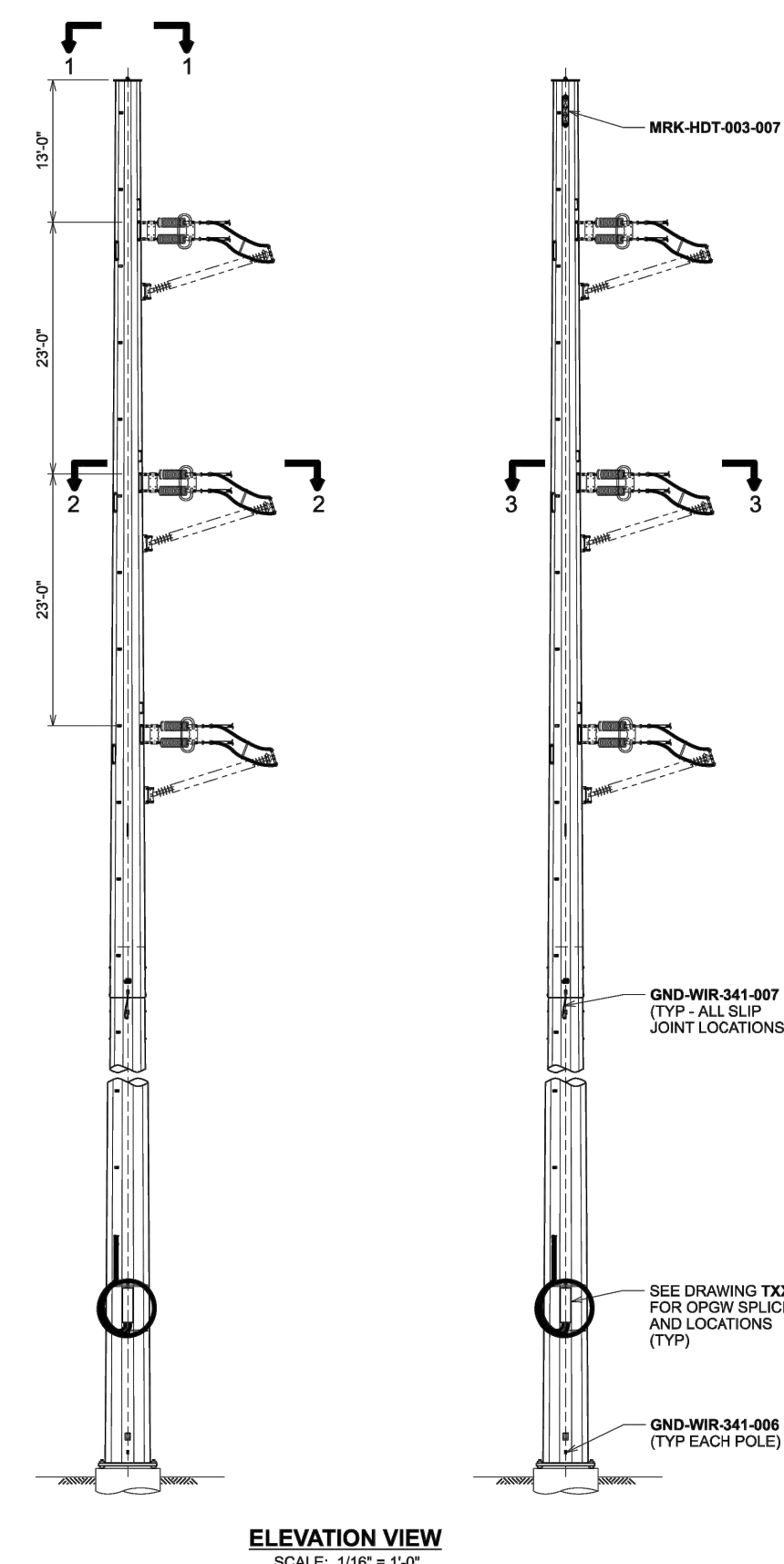

DEADEND STRUCTURE

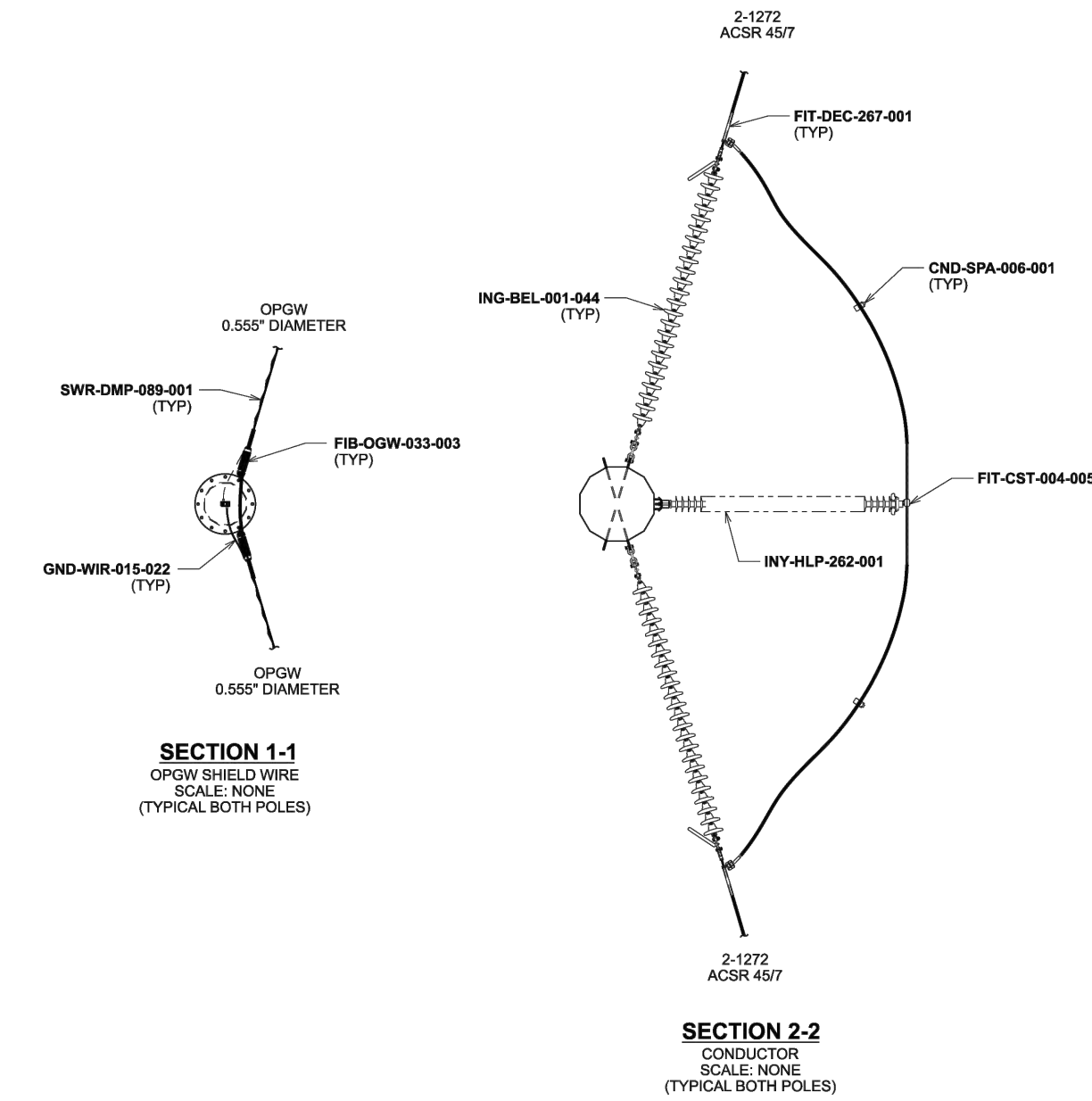

| Structure Number | Structure Description |
|------------------|----------------------------|
| 7159-593-DE | DE-VERT-2POLE-2CKT |
| 7159-594 | ANG-VERT-2>SDEG VST-2CKT |
| 7159-595 | ANG-VERT-5>15DEG VST-2CKT |
| 7159-596 | ANG-VERT-5>15DEG VST-2CKT |
| 7159-597 | ANG-VERT-2>SDEG VST-2CKT |
| 7159-598 | TANG-VERT-VST-2CKT |
| 7159-599 | TANG-VERT-VST-2CKT |
| 7159-600-DE | DE-VERT-2POLE-2CKT |
| 7159-601 | TANG-VERT-VST-2CKT |
| 7159-602 | TANG-VERT-VST-2CKT |
| 7159-603 | TANG-VERT-VST-2CKT |
| 7159-604 | TANG-VERT-VST-2CKT |
| 7159-605 | TANG-VERT-VST-2CKT |
| 7159-606 | TANG-VERT-VST-2CKT |
| 7159-607 | TANG-VERT-VST-2CKT |
| 7159-608 | TANG-VERT-VST-2CKT |
| 7159-609 | TANG-VERT-VST-2CKT |
| 7159-610 | TANG-VERT-VST-2CKT |
| 7159-611 | TANG-VERT-VST-2CKT |
| 7159-612 | TANG-VERT-VST-2CKT |
| 7159-613 | TANG-VERT-VST-2CKT |
| 7159-614 | TANG-VERT-VST-2CKT |
| 7159-615 | TANG-VERT-VST-2CKT |
| 7159-616 | TANG-VERT-VST-2CKT |
| 7159-617 | TANG-VERT-VST-2CKT |
| 7159-618 | TANG-VERT-VST-2CKT |
| 7159-619 | TANG-VERT-VST-2CKT |
| 7159-620 | TANG-VERT-VST-2CKT |
| 7159-621 | TANG-VERT-VST-2CKT |
| 7159-622-DE | DE-VERT-2POLE-2CKT |
| 7159-623-DE | DE-HORIZ-6POLE-2CKT |
| 7159-624-DE | DE-HORIZ-6POLE-2CKT |
| 7159-625-DE | DE-VERT-2POLE-2CKT |
| 7159-626 | TANG-VERT-VST-2CKT |
| 7159-627 | TANG-VERT-VST-2CKT |
| 7159-628 | TANG-VERT-VST-2CKT |
| 7159-629 | TANG-VERT-VST-2CKT |
| 7159-630-DE | DE-VERT-2POLE-2CKT |
| 7159-631 | TANG-VERT-VST-2CKT |
| 7159-632 | TANG-VERT-VST-2CKT |
| 7159-633 | TANG-VERT-VST-2CKT |
| 7159-634 | TANG-VERT-VST-2CKT |
| 7159-635 | TANG-VERT-VST-2CKT |
| 7159-636 | TANG-VERT-VST-2CKT |
| 7159-637 | ANG-VERT-15>30DEG VST-2CKT |
| 7159-638 | ANG-VERT-15>30DEG VST-2CKT |
| 7159-639 | TANG-VERT-VST-2CKT |
| 7159-640 | TANG-VERT-VST-2CKT |
| 7159-641 | TANG-VERT-VST-2CKT |
| 7159-642 | ANG-VERT-5>15DEG VST-2CKT |
| 7159-643 | ANG-VERT-5>15DEG VST-2CKT |
| 7159-644 | TANG-VERT-VST-2CKT |
| 7159-645 | ANG-VERT-5>15DEG VST-2CKT |
| 7159-646 | ANG-VERT-5>15DEG VST-2CKT |
| 7159-647 | TANG-VERT-VST-2CKT |
| 7159-648 | TANG-VERT-VST-2CKT |
| 7159-649 | TANG-VERT-VST-2CKT |
| 7159-650 | TANG-VERT-VST-2CKT |
| 7159-651 | TANG-VERT-VST-2CKT |

| | |
|---------------|---------------------------------|
| 7159-652 | TANG-VERT-VST-2CKT |
| 7159-653 | TANG-VERT-VST-2CKT |
| 7159-654 | ANG-VERT-5>15DEG VST-2CKT |
| 7159-655 | ANG-VERT-5>15DEG VST-2CKT |
| 7159-656 | TANG-VERT-VST-2CKT |
| 7159-657 | TANG-VERT-VST-2CKT |
| 7159-658 | TANG-VERT-VST-2CKT |
| 7159-659-DE | DE-VERT-2POLE-2CKT |
| 7159-660-DE | DE-VERT-2POLE-2CKT |
| 7159-661-DE | DE-VERT-2POLE-2CKT |
| 7159-662-DE | DE-VERT-2POLE-2CKT |
| 7159-663 | ANG-VERT-2>SDEG VST-2CKT |
| 7159-664 | ANG-VERT-2>SDEG VST-2CKT |
| 7159-665 | TANG-VERT-VST-2CKT |
| 7159-666 | TANG-VERT-VST-2CKT |
| 7159-667 | TANG-VERT-VST-2CKT |
| 7159-668 | TANG-VERT-VST-2CKT |
| 7159-669 | TANG-VERT-VST-2CKT |
| 7159-670 | TANG-VERT-VST-2CKT |
| 7159-671 | TANG-VERT-VST-2CKT |
| 7159-672 | TANG-VERT-VST-2CKT |
| 7159-673 | TANG-VERT-VST-2CKT |
| 7159-674 | TANG-VERT-VST-2CKT |
| 7159-675 | TANG-VERT-VST-2CKT |
| 7159-676 | TANG-VERT-VST-2CKT |
| 7159-677 | TANG-VERT-VST-2CKT |
| 7159-678 | TANG-VERT-VST-2CKT |
| 7159-679 | TANG-VERT-VST-2CKT |
| 7159-680 | TANG-VERT-VST-2CKT |
| 7159-681 | TANG-VERT-VST-2CKT |
| 7159-682 | TANG-VERT-VST-2CKT |
| 7159-683 | TANG-VERT-VST-2CKT |
| 7159-684 | TANG-VERT-VST-2CKT |
| 7159-685 | TANG-VERT-VST-2CKT |
| 7159-686 | TANG-VERT-VST-2CKT |
| 7159-687 | TANG-VERT-VST-2CKT |
| 7159-688 | TANG-VERT-VST-2CKT |
| 7159-689 | TANG-VERT-VST-2CKT |
| 7159-690 | TANG-VERT-VST-2CKT |
| 7159-691 | TANG-VERT-VST-2CKT |
| 7159-692 | TANG-VERT-VST-2CKT |
| 7159-693 | TANG-VERT-VST-2CKT |
| 7159-694 | TANG-VERT-VST-2CKT |
| 7159-695 | TANG-VERT-VST-2CKT |
| 7159-696 | TANG-VERT-VST-2CKT |
| 7159-697 | TANG-VERT-VST-2CKT |
| 7159-698 | TANG-VERT-VST-2CKT |
| 7159-699 | TANG-VERT-VST-2CKT |
| 7159-700-DE | DE-VERT-2POLE-2CKT |
| 7159-701-NTDE | DE-NON TERMINAL-VERT-2POLE-2CKT |
| 7159-702-DE | DE-VERT-2POLE-2CKT |
| 7159-HMIL-SUB | SUB |

ARAPAHOE COUNTY, COLORADO
PUBLIC SERVICE COMPANY OF COLORADO, A COLORADO CORPORATION CONDUCTING BUSINESS AS XCEL ENERGY

PROPOSED STRUCTURE ELEVATIONS

PROJ: 194-1163-0039
DES: CAN
DRWN: CAN
CHKD: SM

SHEET 24
OF 27



PERMANENT DRILL SEEDING – WETLAND SEED MIX¹

| SPECIES | SCIENTIFIC NAME | SEASON | % IN MIX | SEEDS/LB. | LBS PLS ² /AC |
|---------------------|--------------------------|--------|----------|------------|----------------------------|
| SLOUGH GRASS | BECKMANNIA SYZIGACHNE | COOL | 20 | 1,150,000 | 0.5 |
| CANADIAN REED GRASS | CALAMAGROSTIS CANADENSIS | COOL | 20 | 2,270,000 | 0.2 |
| TURTLED HAIR GRASS | DESCHAMPSIA CESPITOSA | COOL | 10 | 2,500,000 | 0.1 |
| COMMON SPIKE RUSH | ELDOGHARIS PALUSTRIS | COOL | 15 | 620,000 | 0.6 |
| BALTIC RUSH | JUNCUS BALTICUS | COOL | 15 | 10,900,000 | 0.4 |
| KNOTTED RUSH | JUNCUS NODOSUS | COOL | 10 | 12,300,000 | 0.1 |
| TORREY'S RUSH | JUNCUS TORREYI | COOL | 10 | 12,300,000 | 0.1 |
| TOTAL | | | 100 | | 2 LBS PLS ² /AC |

¹ TO BE INSTALLED AT APPROXIMATELY 0" TO 8" ABOVE WATER LINE.

² PLS = PURE LIVE SEED PER POUND BASED 60 SEEDS PER SQUARE FOOT. IF BROADCAST SEEDING, DOUBLE THE RATE APPLIED.

PERMANENT DRILL SEEDING¹ – TRANSITION SEED MIX – WITHOUT FORBS

| SPECIES | SCIENTIFIC NAME | SEASON | % IN MIX | SEEDS/LB. | LBS PLS ² /AC |
|-----------------------|--------------------------------------|--------|----------|------------|-------------------------------|
| CANADA WILDRYE | ELYMUS CANADENSIS | COOL | 15 | 115,000 | 3.4 |
| STREAMBANK WHEATGRASS | ELYMUS LANCEOLATUS SPP. PSAMMOPHILUS | COOL | 15 | 156,000 | 2.5 |
| SLENDER WHEAT GRASS | ELYMUS TRACHYCALCULUS | WARM | 10 | 159,000 | 1.6 |
| BALTIC RUSH | JUNCUS BALTICUS | COOL | 15 | 10,900,000 | 0.1 |
| SWITCHGRASS | PANICUM VIRGATUM | WARM | 15 | 389,000 | 1.0 |
| WESTERN WHEATGRASS | PASCOPYRUM SMITHI | COOL | 15 | 110,000 | 3.6 |
| SAND DROPSSEED | SPOROBOLUS AIROIDES | WARM | 15 | 1,758,000 | 0.2 |
| TOTAL | | | 100 | | 12.4 LBS PLS ² /AC |

¹ TO BE INSTALLED AT APPROXIMATELY 6" TO 24" ABOVE WATER LINE.

² PLS = PURE LIVE SEED PER POUND BASED 60 SEEDS PER SQUARE FOOT. IF BROADCAST SEEDING, DOUBLE THE RATE APPLIED.

³ IF DESIRED, SHRUBS FROM THE WILLOW SHRUBLAND PLANT COMPOSITION SCHEDULE CAN BE INSTALLED IN THIS ZONE.

PERMANENT DRILL SEEDING¹ – TRANSITION SEED MIX – WITH FORBS

| SPECIES | SCIENTIFIC NAME | SEASON | % IN MIX | SEEDS/LB. | LBS PLS ² /AC |
|-----------------------|--------------------------------------|--------|----------|------------|--------------------------|
| NATIVE GRASSES | | | | | |
| CANADA WILDRYE | ELYMUS CANADENSIS | COOL | 15 | 115,000 | 3.4 |
| STREAMBANK WHEATGRASS | ELYMUS LANCEOLATUS SPP. PSAMMOPHILUS | COOL | 15 | 156,000 | 2.5 |
| SLENDER WHEAT GRASS | ELYMUS TRACHYCALCULUS | WARM | 10 | 159,000 | 1.6 |
| BALTIC RUSH | JUNCUS BALTICUS | COOL | 15 | 10,900,000 | 0.1 |
| SWITCHGRASS | PANICUM VIRGATUM | WARM | 15 | 389,000 | 1.0 |
| WESTERN WHEATGRASS | PASCOPYRUM SMITHI | COOL | 15 | 110,000 | 3.6 |
| SAND DROPSSEED | SPOROBOLUS AIROIDES | WARM | 15 | 1,758,000 | 0.2 |

PERMANENT DRILL SEEDING¹ – TRANSITION SEED MIX – WITH FORBS

| SPECIES | SCIENTIFIC NAME | SEASON | % IN MIX | SEEDS/LB. | LBS PLS ² /AC |
|-----------------------|---------------------|---------------|----------|-----------|-------------------------------|
| NATIVE WILDFLOWERS | | | | | |
| INDIAN BLANKET FLOWER | GALLARDA ARISTATA | SUMMER-FALL | 1 | 132,000 | 0.2 |
| ROCKY MOUNTAIN IRIS | IRIS MISSOURIENSIS | SPRING-SUMMER | 2 | 368,000 | 0.1 |
| EVENING PRIMROSE | OENOTHERA ELATA | SUMMER | 2 | 1,300,000 | 0.1 |
| GOLDEN BANNER | THERMOPSIS MONTANA | SPRING | 2 | 15,000 | 3.5 |
| MEXICAN HAT | RATBIDA COLUMNIFERA | SUMMER-FALL | 1 | 1,230,000 | 0.1 |
| SAND DROPSSEED | SPOROBOLUS AIROIDES | WARM | 15 | 1,758,000 | 0.2 |
| TOTAL | | | 100 | | 14.4 LBS PLS ² /AC |

¹ TO BE INSTALLED AT APPROXIMATELY 6" TO 24" ABOVE WATER LINE.

² PLS = PURE LIVE SEED PER POUND BASED 60 SEEDS PER SQUARE FOOT. IF BROADCAST SEEDING, DOUBLE THE RATE APPLIED.

³ IF DESIRED, SHRUBS FROM THE WILLOW SHRUBLAND PLANT COMPOSITION SCHEDULE CAN BE INSTALLED IN THIS ZONE.

PERMANENT DRILL SEEDING – UPLAND SEED¹ MIX – WITHOUT FORBS

| SPECIES | SCIENTIFIC NAME | SEASON | % IN MIX | SEEDS/LB. | LBS PLS ² /AC |
|-----------------------|--------------------------------------|--------|----------|-----------|-------------------------------|
| BIG BLUESTEM | ANDROPOGON GERARDI | WARM | 10 | 130,000 | 2.0 |
| SIDEOTS GRAMA | BOUTELOUA CURTIPENDULA | WARM | 10 | 191,000 | 1.4 |
| BLUE GRAMA | BOUTELOUA GRACILIS | WARM | 10 | 825,000 | 0.3 |
| CANADA WILDRYE | ELYMUS CANADENSIS | COOL | 10 | 115,000 | 2.3 |
| THICKSPIKE WHEATGRASS | ELYMUS LANCEOLATUS SPP. LANCEOLATUS | COOL | 5 | 154,000 | 0.8 |
| STREAMBANK WHEATGRASS | ELYMUS LANCEOLATUS SPP. PSAMMOPHILUS | COOL | 5 | 156,000 | 0.8 |
| SLENDER WHEAT GRASS | ELYMUS TRACHYCALCULUS | WARM | 10 | 159,000 | 1.6 |
| NEEDLE AND THREAD | HESPEROSTIPA COMATA | COOL | 10 | 115,000 | 2.3 |
| WESTERN WHEATGRASS | PASCOPYRUM SMITHI | COOL | 10 | 110,000 | 2.4 |
| INDIAN GRASS | SORGHASTRUM NUTANS | WARM | 10 | 170,000 | 1.5 |
| SAND DROPSSEED | SPOROBOLUS CRYPTANDRUS | WARM | 10 | 5,298,000 | 0.1 |
| TOTAL | | | 100 | | 15.5 LBS PLS ² /AC |

¹ TO BE INSTALLED AT APPROXIMATELY 24" ABOVE WATER LINE.

² PLS = PURE LIVE SEED PER POUND BASED 60 SEEDS PER SQUARE FOOT. IF BROADCAST SEEDING, DOUBLE THE RATE APPLIED.

³ IF DESIRED, TREES AND SHRUBS FROM THE COTTONWOOD SHRUB WOODLAND COMPOSITION SCHEDULE CAN BE INSTALLED IN THIS ZONE.

UPLAND SEED MIX – WITH FORBS¹

| SPECIES | SCIENTIFIC NAME | SEASON | % IN MIX | SEEDS/LB. | LBS PLS ² /AC |
|-----------------------|--------------------------------------|--------|----------|-----------|--------------------------|
| NATIVE GRASSES | | | | | |
| BIG BLUESTEM | ANDROPOGON GERARDI | WARM | 8 | 130,000 | 1.6 |
| SIDEOTS GRAMA | BOUTELOUA CURTIPENDULA | WARM | 8 | 191,000 | 1.1 |
| BLUE GRAMA | BOUTELOUA GRACILIS | WARM | 8 | 825,000 | 0.3 |
| CANADA WILDRYE | ELYMUS CANADENSIS | COOL | 8 | 115,000 | 1.8 |
| THICKSPIKE WHEATGRASS | ELYMUS LANCEOLATUS SPP. LANCEOLATUS | COOL | 5 | 154,000 | 0.8 |
| STREAMBANK WHEATGRASS | ELYMUS LANCEOLATUS SPP. PSAMMOPHILUS | COOL | 5 | 156,000 | 0.8 |
| SLENDER WHEAT GRASS | ELYMUS TRACHYCALCULUS | WARM | 10 | 159,000 | 1.6 |
| NEEDLE AND THREAD | HESPEROSTIPA COMATA | COOL | 8 | 115,000 | 1.8 |
| WESTERN WHEATGRASS | PASCOPYRUM SMITHI | COOL | 10 | 110,000 | 2.4 |
| INDIAN GRASS | SORGHASTRUM NUTANS | WARM | 10 | 170,000 | 1.5 |
| SAND DROPSSEED | SPOROBOLUS CRYPTANDRUS | WARM | 10 | 5,298,000 | 0.1 |

¹ TO BE INSTALLED AT APPROXIMATELY 24" ABOVE WATER LINE.

² PLS = PURE LIVE SEED PER POUND BASED 60 SEEDS PER SQUARE FOOT. IF BROADCAST SEEDING, DOUBLE THE RATE APPLIED.

³ IF DESIRED, TREES AND SHRUBS FROM THE COTTONWOOD SHRUB WOODLAND COMPOSITION SCHEDULE CAN BE INSTALLED IN THIS ZONE.

| NATIVE WILDFLOWERS | | | | | |
|-----------------------|-----------------------------|-------------|-----|-----------|-----------------------------|
| BLACK-EYED SUSAN | RUDBECKIA HIRTA | SUMMER-FALL | 1 | 1,710,000 | 0.1 |
| SULFUR FLOWER | ERGOONEM LIMELIGHT | FALL | 2 | 209,000 | 0.3 |
| PRAIRIE ASTER | MACHAeranthera TANACEIFOLIA | SUMMER | 1 | 408,000 | 0.1 |
| PURPLE PRINCE CLOVER | DALEA PURPUREUM | SUMMER | 1 | 210,000 | 0.1 |
| WESTERN YARROW | ACHILLEA MILEFOLIUM | SUMMER-FALL | 2 | 2,770,000 | 0.1 |
| PLAINS COREOPSIS | COREOPSIS TRICOLORA | SUMMER-FALL | 1 | 1,400,000 | 0.1 |
| INDIAN BLANKET FLOWER | GALLARDA ARISTATA | SUMMER-FALL | 1 | 132,000 | 0.2 |
| PURPLE CONEFLOWER | ECHINACEA PURPUREA | SUMMER | 1 | 117,000 | 0.2 |
| TOTAL | | | 100 | | 15 LBS PLS ² /AC |

¹ TO BE INSTALLED AT APPROXIMATELY 24" ABOVE WATER LINE.

² PLS = PURE LIVE SEED PER POUND BASED 60 SEEDS PER SQUARE FOOT. IF BROADCAST SEEDING, DOUBLE THE RATE APPLIED.

³ IF DESIRED, TREES AND SHRUBS FROM THE COTTONWOOD SHRUB WOODLAND COMPOSITION SCHEDULE CAN BE INSTALLED IN THIS ZONE.

| COMMON OR TRADE NAME | SCIENTIFIC NAME | LBS PLS/AC |
|----------------------|--|------------|
| OPTION 1: OATS | AVENA SATIVA | 60 TO 90 |
| OPTION 2: QUICKGARD | TRITICUM AESTIVUM X SECALE CEREALE | 10 TO 40 |
| OPTION 3: REGREEN | TRITICUM AESTIVUM X ELYTRIGIA ELONGATA | 10 TO 40 |

SEEDING AND MULCHING INSTALLATION NOTES

- SEE PLAN VIEW FOR:
 - AREA OF SEEDING AND MULCHING.
 - TYPE OF SEED MIX.
- ALL BRANES FURNISHED SHALL BE FREE FROM SUCH NOXIOUS SEEDS AS RUSSIAN OR CANADIAN THISTLE, COARSE FESCUE, EUROPEAN BIRCHWEED, JOHNSON GRASS, KNAF WEED AND LEAFY SPURGE.
- THE SEEDER SHALL FURNISH TO THE CONTRACTOR A SIGNED STATEMENT CERTIFYING THAT THE SEED FURNISHED IS FROM A LOT THAT HAS BEEN TESTED BY A RECOGNIZED LABORATORY, SEED WHICH HAS BECOME WET, MOLELY, OR OTHERWISE DAMAGED IN TRANSIT OR IN STORAGE WILL NOT BE ACCEPTABLE. SEE TICKETS SHALL BE PROVIDED TO SEMSMA UPON REQUEST.
- DRILL SEEDING MIX SHALL CONFORM TO THE TABLE ON THE RIGHT, UNLESS OTHERWISE APPROVED BY SEMSMA.
- IF THE SEED AVAILABLE ON THE MARKET DOES NOT MEET THE MINIMUM PURITY AND GERMINATION PERCENTAGES SPECIFIED, THE CONTRACTOR MUST COMPENSATE FOR A LESSER PERCENTAGE OF PURITY OR GERMINATION BY FURNISHING SUFFICIENT ADDITIONAL SEED TO EQUAL THE SPECIFIED PRODUCT. THE TAGS FROM THE SEED MIXES MUST BE SUPPLIED TO CONTRACTOR AND FORWARDED TO THE SEMSMA GESC INSPECTOR.
- THE FORMULA USED FOR DETERMINING THE QUANTITY OF PURE LIVE SEED (PLS) SHALL BE (POUNDS OF SEED) X (PURITY) X (GERMINATION) = POUNDS OF PURE LIVE SEED (PLS).
- PERMANENT SEED MIX SHALL BE USED UNLESS OTHERWISE APPROVED BY SEMSMA.
- ALL AREAS TO BE SEEDING AND MULCHED SHALL HAVE NATIVE TOPSOIL OR APPROVED SOIL AMENDMENTS SPREAD TO A DEPTH OF AT LEAST 6 INCHES (LOOSE DEPTH). ALL DISTURBED AREAS SHALL BE LOOSENEED TO A DEPTH OF 6 INCHES PRIOR TO SPREADING TOPSOIL.
- SOIL IS TO BE THOROUGHLY LOOSENEED (TILLED) TO A DEPTH OF AT LEAST 6 INCHES PRIOR TO SEEDING. THE TOP 6 INCHES OF THE SEED BED SHALL BE GENERALLY FREE OF ROCKS GREATER THAN 4 INCHES AND SOIL CLOSURE GREATER THAN 2 INCHES. SEEDING OVER ANY COMPACTED AREAS THAT HAVEN'T BEEN THOROUGHLY LOOSENEED SHALL BE REJECTED.
- SEED IS TO BE APPLIED USING A MECHANICAL DRILL TO A DEPTH OF 1/4 INCH. ROW SPACING SHALL BE NO MORE THAN 6 INCHES. MATERIAL USED FOR MULCH SHALL CONSIST OF LONG-STEMMED STRAW AT LEAST 50 PERCENT OF THE MULCH, BY WEIGHT, SHALL BE AS LONG AS POSSIBLE IN LENGTH. MULCH SHALL BE APPLIED AND MECHANICALLY ANCHORED TO A DEPTH OF AT LEAST 3 INCHES. MULCH SHALL BE APPLIED AT A RATE OF 2000 LB. OF STRAW PER ACRE.
- IF THE PERMITTEE DEMONSTRATES TO SEMSMA THAT IT IS NOT POSSIBLE TO DRILL SEED, SEED IS TO BE UNIFORMLY BROADCAST AT TWO TIMES THE DRILLED RATE, THEN LIGHTLY HARROWED TO PROVIDE A SEED DEPTH OF APPROXIMATELY 1/4 INCH, THEN ROLLED TO COMPACT, THEN MULCHED AS SPECIFIED ABOVE.
- WHEN SEEDING AND MULCHING IS USED TO STABILIZED DISTURBED AREAS, ALL DISTURBED AREAS WHICH ARE EITHER FINAL GRADED, OR WILL REMAIN INACTIVE FOR A PERIOD OF MORE THAN 30 DAYS SHALL BE REQUIRED TO BE STABILIZED WITHIN 14 DAYS OF THE COMPLETION OF THE GRADING ACTIVITIES. THIS MAY REQUIRE MULTIPLE MOBILIZATIONS FOR SEEDING AND MULCHING.
- MULCH SHALL BE APPLIED WITHIN 24-HOURS OF SEEDING.
- TACKIFIER SHALL BE UTILIZED TO HELP WITH STRAW DISPLACEMENT.

SEEDING AND MULCHING MAINTENANCE NOTES

- SEEDING AND MULCHING AREAS SHALL BE INSPECTED FOR REQUIRED COVERAGE MONTHLY UNTIL FINAL ACCEPTANCE IS ISSUED. REPAIRS AND RE-SEEDING AND MULCHING SHALL BE UNDERTAKEN AFTER THE FIRST GROWING SEASON FOR ANY AREAS FAILING TO MEET THE REQUIRED COVERAGE.
- REQUIRED COVERAGE FOR STANDARDS, OPEN SPACE AND LOW GROWTH SEED MIXES SHALL BE DEFINED AS FOLLOWS:
 - 70% OF THE EXISTING/ PRE-CONSTRUCTION CONDITION.
 - FREE OF ERODED AREAS.
 - FREE FROM INFESTATION OF NOXIOUS WEEDS IN ACCORDANCE WITH THE GESC CRITERIA MANUAL.
 - RILL AND GULLY EROSION SHALL BE FILLED WITH TOPSOIL PRIOR TO RESEEDING. THE RESEEDING METHOD SHALL BE APPROVED BY SEMSMA.

TEMPORARY DRILL SEEDING MIX

| SPECIES | VARIETY | NOTES | % IN MIX | POUNDS OF PLS PER ACRE |
|-------------------------|---------|-------|----------|------------------------|
| SMOOTH BROMEGRASS | LINCOLN | PICS | 30 | 3.9 |
| INTERMEDIATE WHEATGRASS | OMIE | PICS | 30 | 4.5 |
| PUBESCENT WHEATGRASS | LUNA | PICS | 30 | 4.2 |
| ANNUAL RYEGRASS | N/A | AICB | 10 | 0.8 |
| TOTAL | | | 100 | 13.4 |

NOTES: P=PERENNIAL
 A=ANNUAL
 I=INTRODUCED
 C=COOL SEASON
 S=SOD FORMER
 B=BLINDGRASS

SM SEEDING AND MULCHING 19

SM SEEDING AND MULCHING 19

SM SEEDING AND MULCHING 19

SM SEEDING AND MULCHING 19

TETRA TECH

ARAPAHOE COUNTY, COLORADO
 PUBLIC SERVICE COMPANY OF COLORADO, A COLORADO CORPORATION CONDUCTING BUSINESS AS XCEL ENERGY

PROPOSED SEEDING DETAILS

PROJ: 194-1163-0039
 DESN: CAN
 DRWN: CAN
 CHKD: SM

XCEL ENERGY - POWER PATHWAYS SEGMENT 5 BEICHLER LAYDOWN YARD SITE PLAN

NOTE:
 PER REQUEST OF ARAPAHOE COUNTY, XCEL ENERGY IS INCLUDING THE PRELIMINARY SITE PLAN FOR THE BEICHLER LAYDOWN YARD AS PART OF THIS SET. NOTE THAT XCEL ENERGY HAS SUBMITTED A TEMPORARY USE PERMIT APPLICATION TO ARAPAHOE COUNTY AND THIS PRELIMINARY SITE PLAN IS UNDER REVIEW AND IS SUBJECT TO CHANGE AS PART OF THAT APPLICATION PROCESS.

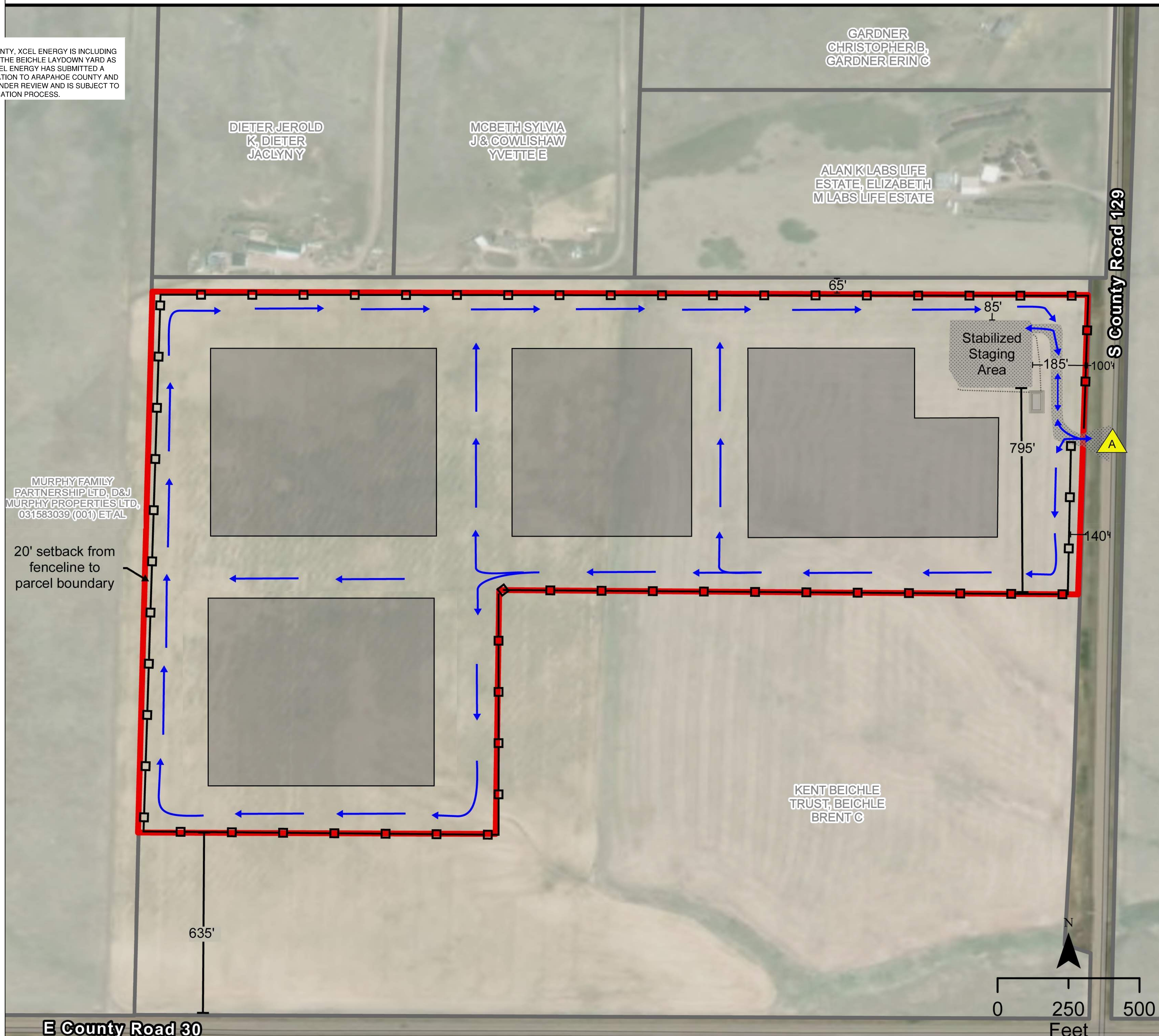

BEICHLER YARD ZONING: A-1

- Laydown Yard Boundary
- Parcel
- Temporary Security Fencing
- Access Point
- Temporary Aggregate Surfaced Access and Pad
- Material Storage Area
- Traffic Flow Pattern
- Temporary Water Quality Treatment
- Sediment Basin
- Diversion Ditch

NOTE:
 No permanent lighting is planned for the laydown yard. The only lighting on-site will be a standard downward facing porch light affixed to the office trailer. This light is controlled manually via an interior switch and is not motion-activated or on a timer. It is intended solely for ingress and egress during occupied hours.

Stabilized Staging Area Proposed Layout

1 in = 120 ft

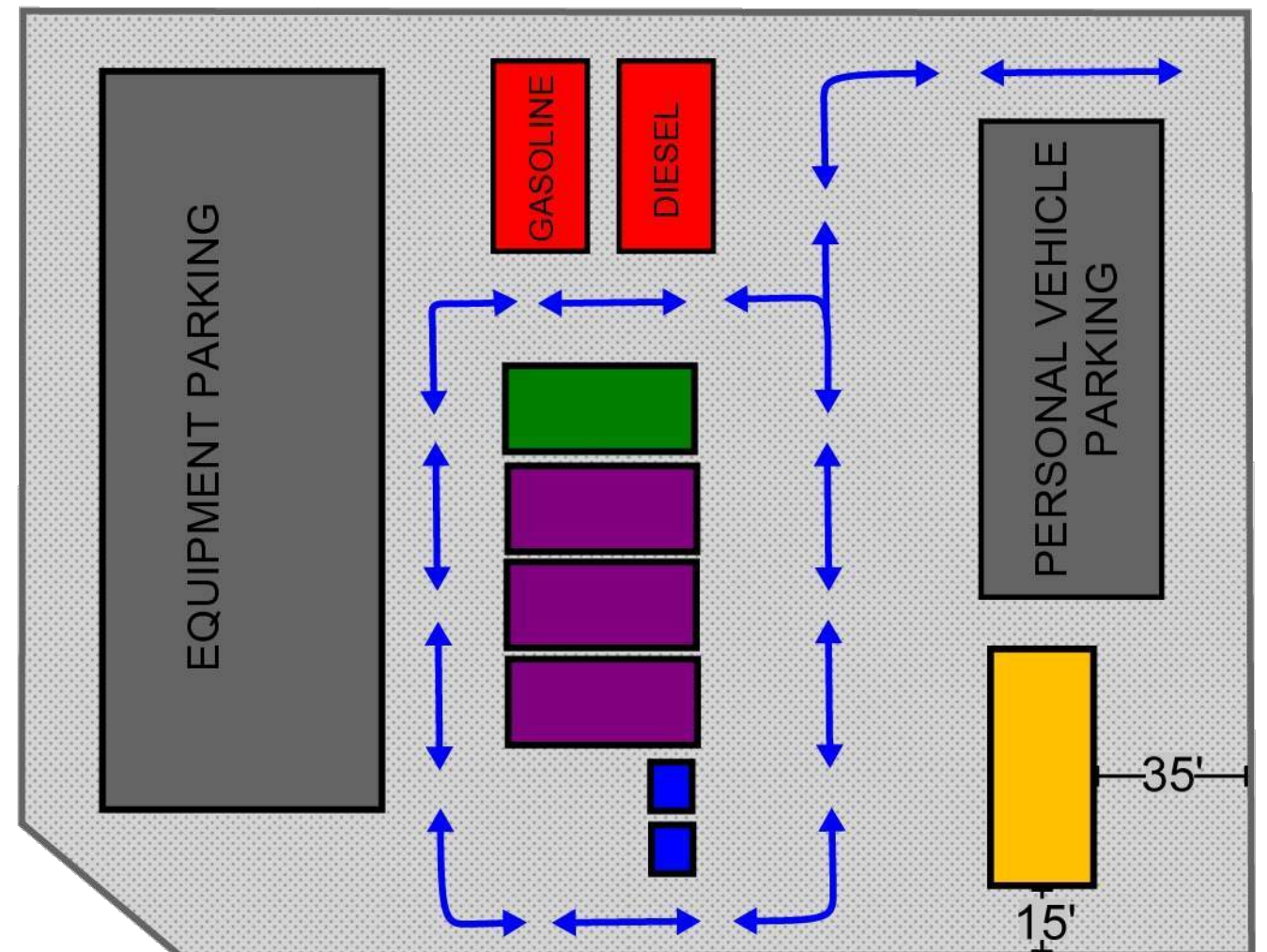

- 24 ft. x 56 ft. Office Trailer
- 1,000 gal. Fuel Tank
- Porta Unit
- 40 ft. Shipping Container
- 30 yd. Dumpster

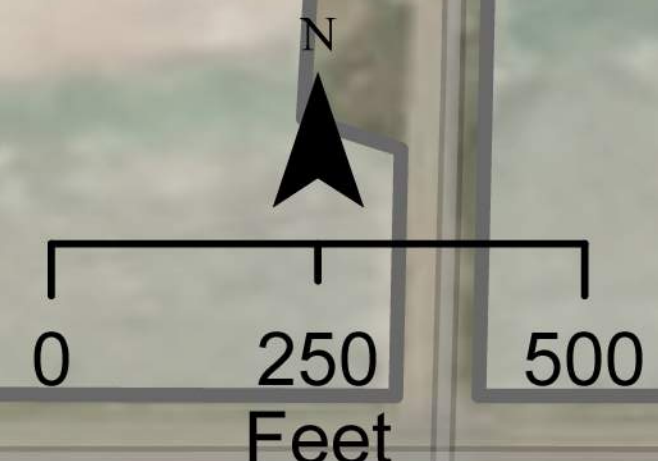

TETRA TECH

ARAPAHOE COUNTY, COLORADO
 PUBLIC SERVICE COMPANY OF COLORADO, A COLORADO CORPORATION CONDUCTING BUSINESS AS XCEL ENERGY

BEICHLER LAYDOWN YARD
 SITE PLAN

| | |
|-------|---------------|
| PROJ: | 194-1163-0039 |
| DESN: | CAN |
| DRWN: | CAN |
| CHKD: | SM |

SHEET 26
 OF 27

NOTE:
 THE HARVEST MILE SUBSTATION WAS REVIEWED AND APPROVED UNDER ASI16-004 AND L16-006. THE SITE PLAN IS INCLUDED IN THE LOCATION AND EXTENT PLAN SET AS A REFERENCE.

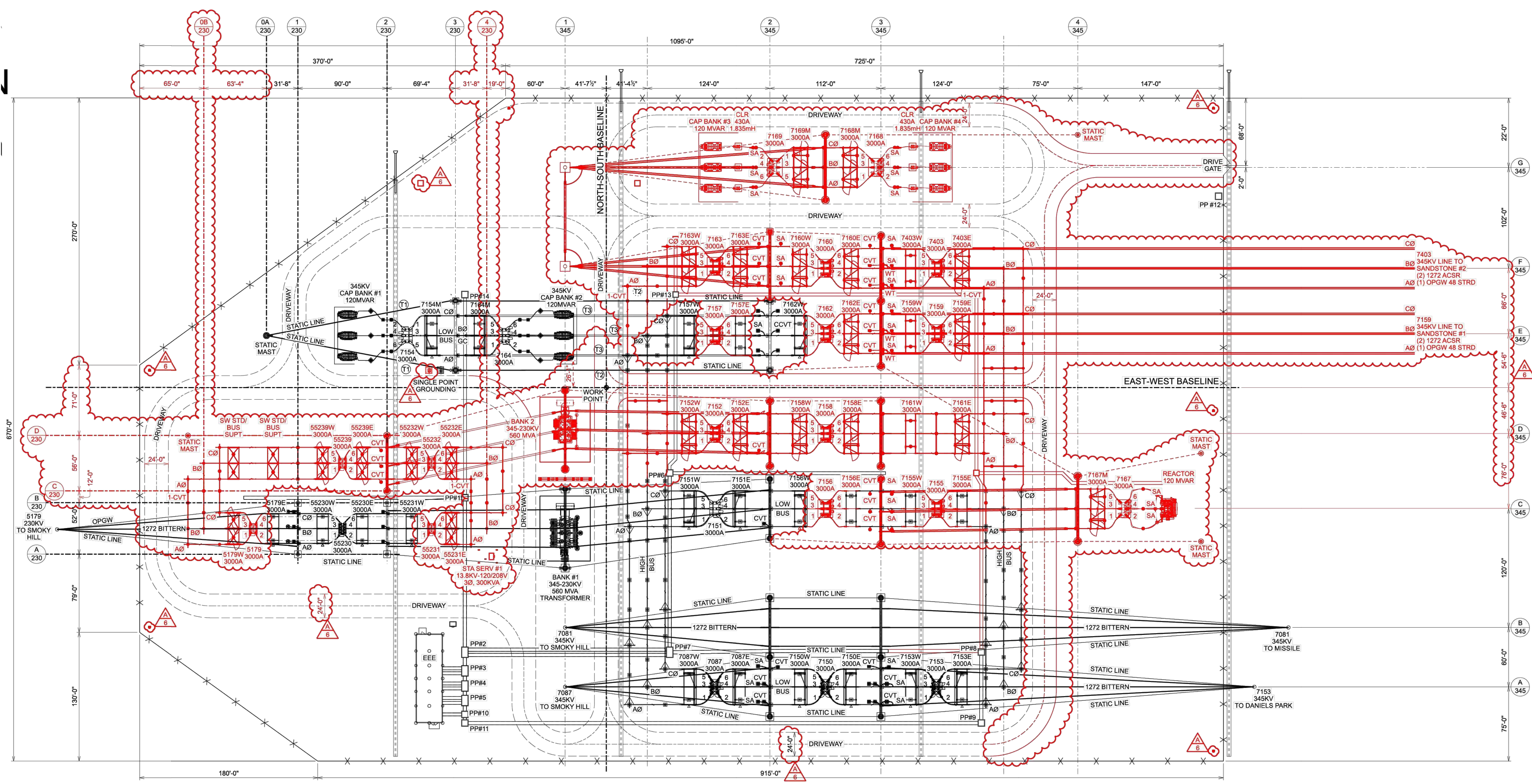

- A FENCE WARNING SIGN (SGN055), PER ENG & DSGN STD ED 4.10.01.
- B BURIED CABLE SIGN (SGN062), PER ENG & DSGN STD ED 4.10.06.
- C BURIED CABLE SIGN (SGN062), MOUNTED ON POST (BY FIELD).
- D SUBSTATION IDENTIFICATION SIGN (SGN040), PER ENG & DSGN STD ED 4.10.02 (TOP) ADDRESS SIGN (SGN038) PER ENG & DSGN STD ED 4.10.03 (BOTTOM). THE TOP SIGN MOUNTED 5'-0" FROM GRADE TO TOP OF SIGN AND LOCATED ADJACENT TO WALK OR DRIVE GATES.

CONSTRUCTION NOTE:
 FOR EQUIPMENT BEING REMOVED
 SEE REMOVAL DRAWING

PRELIMINARY
 NOT FOR CONSTRUCTION

TETRA TECH

ARAPAHOE COUNTY, COLORADO
 PUBLIC SERVICE COMPANY OF COLORADO, A COLORADO CORPORATION CONDUCTING BUSINESS AS XCEL ENERGY

HARVEST MILE SUBSTATION
 GENERAL ARRANGEMENT

| | |
|-------|---------------|
| PROJ: | 194-1163-0039 |
| DESN: | CAN |
| DRWN: | CAN |
| CHKD: | SM |