

OLESON TREE FARM MINOR SUBDIVISION
BEING A SUBDIVISION OF A PORTION OF TRACT 12, MOUNTAINVIEW GARDENS
 LOCATED IN THE SOUTHEAST 1/4 OF, SECTION 21, T 4 S, R 67 W, OF THE 6th P.M.,
 COUNTY OF ARAPAHOE, STATE OF COLORADO,

SHEET 1 of 2

SHEET INDEX

SHEET 1 LEGAL DESCRIPTION, OWNERSHIP, CERTIFICATES, AND GENERAL NOTES

SHEET 2 FINAL PLAT SHEET

CERTIFICATE OF DEDICATION AND OWNERSHIP

THE UNDERSIGNED CERTIFIES TO AND FOR THE BENEFIT OF THE BOARD OF COUNTY COMMISSIONERS OF ARAPAHOE COUNTY, THAT AS OF THE DATE SET FORTH BELOW AND THE DATE OF RECORDING OF THIS DOCUMENT, THE UNDERSIGNED CONSTITUTE ALL OF THE OWNERS OF THE PROPERTY WHICH IS THE SUBJECT OF THIS PLAT, THAT THE UNDERSIGNED HAVE GOOD RIGHT AND FULL POWER TO CONVEY, ENCUMBER AND SUBDIVIDE SAME, AND THAT THE PROPERTY IS FREE AND CLEAR OF ALL LIENS, ENCUMBRANCES, EASEMENTS AND RIGHTS OF WAY EXCEPT THE EASEMENTS AND RIGHTS-OF-WAY DEPICTED ON THIS PLAT, AND THE LIENS HELD BY OTHER SIGNATORIES TO THIS DOCUMENT. IN THE EVENT OF A DEFECT IN SAID TITLE WHICH BREACHES THE WARRANTIES IN THIS CERTIFICATE, THE UNDERSIGNED, JOINTLY AND SEVERALLY, AGREE(S) TO REMEDY SUCH DEFECT UPON DEMAND BY ARAPAHOE COUNTY, WHICH REMEDY SHALL NOT BE DEEMED EXCLUSIVE.

KNOWN ALL MEN BY THESE PRESENTS, THAT **LATSIS CUSTOM HOMES LLC**, A COLORADO LIMITED LIABILITY COMPANY, BEING THE OWNER(S), MORTGAGEE, OR LIEN HOLDERS OF CERTAIN LANDS IN ARAPAHOE COUNTY, COLORADO, DESCRIBED AS FOLLOWS:

A PORTION OF TRACT 12, MOUNTAINVIEW GARDENS ACCORDING TO THE RECORDED PLAT THEREOF, LOCATED IN THE SOUTHEAST 1/4, OF SECTION 21, T4S, R67W, OF THE 6th P.M., COUNTY OF ARAPAHOE, STATE OF COLORADO. SAID PORTION BEING MORE PARTICULARLY DESCRIBED AS FOLLOWS:

COMMENCING AT NORTHEAST CORNER OF SAID SOUTHEAST 1/4; THENCE S 33°30'15" W, A DISTANCE OF 1670.49', TO A POINT ON SOUTHERLY R.O.W. LINE OF SOUTH UINTA, ALSO KNOWN AS THE NORTHERLY LINE OF SAID TRACT 12, SAID POINT BEING THE TRUE POIN OF BEGINNING; THENCE S 45°28'13" E, ALONG SAID SOUTHERLY R.O.W. LINE, A DISTANCE OF 19.00', TO AN ANGLE POINT; THENCE CONTINUING ALONG SAID SOUTHERLY R.O.W. LINE, S 46°11'24" E, A DISTANCE OF 146.20'; THENCE S 43°48'36" W, ALONG A LINE 4.0' WESTERLY OF AND PARALLEL TO THE EASTERLY LINE OF SAID TRACT 12, A DISTANCE OF 577.94'; TO A POINT ON THE SOUTHERLY LINE OF SAID TRACT 12; THENCE N 50°43'29" W, ALONG SAID SOUTHERLY LINE, A DISTANCE OF 98.04', TO AN ANGLE POINT; THENCE CONTINUING ALONG SAID SOUTHERLY LINE, N 49°39'38" W, A DISTANCE OF 38.71'; TO A POINT ON THE WEST LINE OF SAID TRACT 12; THENCE N 00°37'47" W, ALONG SAID WEST LINE, A DISTANCE OF 49.67'; THENCE N 44°31'47" E, A DISTANCE OF 552.88'; TO THE TRUE POINT OF BEGINNING, CONTAINING 98,004 Sq. Ft., 2.25 Acres more or less

HAVE BY THESE PRESENTS LAID OUT, PLATTED AND SUBDIVIDED THE SAME INTO LOTS, A TRACT AND A BLOCK, AS SHOWN ON THIS PLAT, UNDER THE NAME AND STYLE OF DO HEREBY DEDICATE AND CONVEY TO ARAPAHOE COUNTY, COLORADO, AND WARRANTS TITLE TO SAME, FOR THE USE OF THE PUBLIC, THE STREETS AND OTHER PUBLIC WAYS AND LANDS SHOWN HEREON, AND DO HEREBY DEDICATE TO ARAPAHOE COUNTY, COLORADO, AND APPROPRIATE UTILITY COMPANIES AND EMERGENCY ASSISTANCE ENTITIES, THE EASEMENTS AS SHOWN HEREON FOR THE PURPOSES STATED.

EXECUTED THIS _____ DAY OF _____ A.D., 2026

OWNER OF RECORD _____

BY ITS ACKNOWLEDGEMENT _____

STATE OF COLORADO }
 COUNTY OF ARAPAHOE } S.S.

THE FOREGOING INSTRUMENT WAS ACKNOWLEDGED BEFORE ME THIS _____ DAY

OF _____ A.D., 2026

BY _____ AS _____ TITLE _____

OF **LATSIS LLC**, AN AUTHORIZED SIGNATORY.

BY _____ NOTARY PUBLIC _____

WITNESS MY HAND AND SEAL _____

_____ MY COMMISSION EXPIRES _____
 NOTARY I.D. NUMBER _____

STANDARD NOTES

THE OWNER(S), DEVELOPER(S) AND/OR SUBDIVIDERS(S) OF THE SUBDIVISION KNOWN AS **MOUNTAINVIEW GARDENS FILING NO. 11**, THEIR RESPECTIVE SUCCESSORS, HEIRS AND/OR ASSIGNS AGREE TO THE FOLLOWING NOTES:

STREET MAINTENANCE

IT IS MUTUALLY UNDERSTOOD AND AGREED THAT THE DEDICATED ROADWAYS SHOWN ON THIS PLAT/PLAN WILL NOT BE MAINTAINED BY THE COUNTY UNTIL AND UNLESS THE STREETS ARE CONSTRUCTED IN ACCORDANCE WITH THE SUBDIVISION REGULATIONS IN EFFECT AT THE DATE CONSTRUCTION PLANS ARE APPROVED, AND PROVIDED CONSTRUCTION OF SAID ROADWAYS IS STARTED WITHIN ONE YEAR OF THE CONSTRUCTION PLAN APPROVAL. THE OWNERS, DEVELOPERS AND/OR SUBDIVIDERS, THEIR SUCCESSORS AND/OR ASSIGNS IN INTEREST, SHALL BE RESPONSIBLE FOR STREET MAINTENANCE UNTIL SUCH TIME AS THE COUNTY ACCEPTS THE RESPONSIBILITY FOR MAINTENANCE AS STATED ABOVE.

DRAINAGE MAINTENANCE

THE PROPERTY OWNER SHALL BE RESPONSIBLE FOR MAINTENANCE OF ALL DRAINAGE FACILITIES INSTALLED PURSUANT TO THE SUBDIVISION AGREEMENT. REQUIREMENTS INCLUDE, BUT ARE NOT LIMITED TO MAINTAINING THE SPECIFIED STORM WATER DETENTION/ RETENTION VOLUMES, MAINTAINING OUTLET STRUCTURES, FLOW RESTRICTION DEVICES AND FACILITIES NEEDED TO CONVEY FLOW TO SAID BASINS. ARAPAHOE COUNTY SHALL HAVE THE RIGHT TO ENTER PROPERTIES TO INSPECT SAID FACILITIES AT ANY TIME, IF THESE FACILITIES ARE NOT PROPERLY MAINTAINED. THE COUNTY MAY PROVIDE NECESSARY MAINTENANCE AND ASSESS THE MAINTENANCE COST TO THE OWNER OF THE PROPERTY.

EMERGENCY ACCESS NOTE

EMERGENCY ACCESS IS GRANTED HEREWITH OVER AND ACROSS ALL PAVED AREAS FOR POLICE, FIRE AND EMERGENCY VEHICLES.

DRIVES, PARKING AREAS, AND UTILITY EASEMENTS MAINTENANCE

THE OWNERS OF THIS PLAN OR PLAT, THEIR SUCCESSORS, AND/OR ASSIGNS IN INTEREST, THE ADJACENT PROPERTY OWNER(S), HOMEOWNERS ASSOCIATION OR OTHER ENTITY OTHER THAN ARAPAHOE COUNTY, IS RESPONSIBLE FOR MAINTENANCE AND UPKEEP OF ANY AND ALL DRIVES, PARKING AREAS, AND EASEMENTS, I.E.: CROSS-ACCESS EASEMENTS, DRAINAGE EASEMENTS, ETC.

PRIVATE STREET MAINTENANCE

IT IS MUTUALLY UNDERSTOOD AND AGREED THAT THE PRIVATE ROADWAYS SHOWN ON THIS PLAT/PLAN ARE NOT IN CONFORMANCE WITH ARAPAHOE COUNTY ROADWAY DESIGN AND CONSTRUCTION STANDARDS AND WILL NOT BE MAINTAINED BY THE COUNTY UNTIL AND UNLESS THE STREETS ARE CONSTRUCTED IN CONFORMANCE WITH THE SUBDIVISION REGULATIONS IN EFFECT AT THE DATE OF THE REQUEST FOR DEDICATION. THE OWNERS, DEVELOPERS, AND/OR SUBDIVIDERS, THEIR SUCCESSORS AND/OR ASSIGNS IN INTEREST, SHALL BE RESPONSIBLE FOR STREET MAINTENANCE UNTIL SUCH TIME AS THE COUNTY ACCEPTS RESPONSIBILITY FOR MAINTENANCE AS STATED ABOVE.

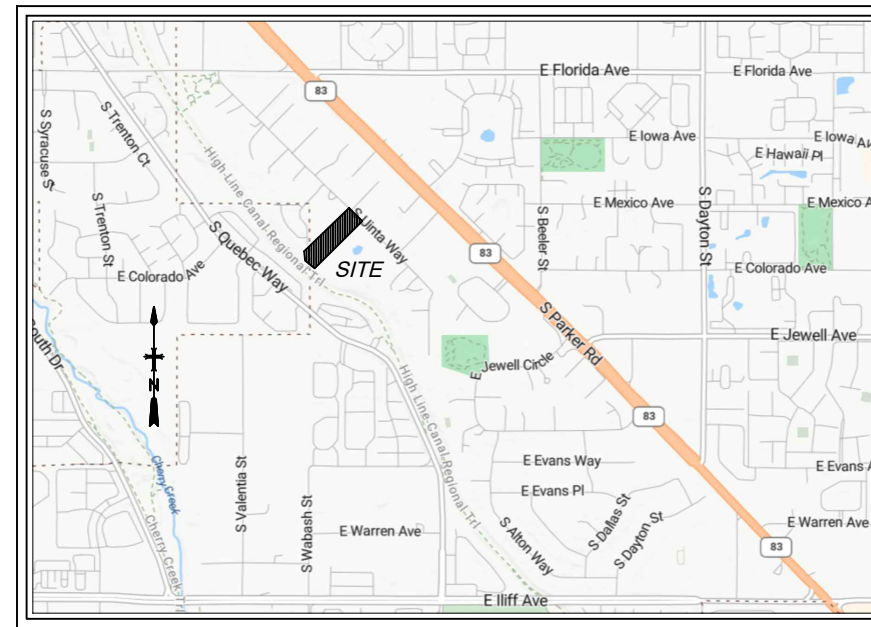

SCALE 1"=2000'
VICINITY MAP

DRAINAGE LIABILITY

IT IS THE POLICY OF ARAPAHOE COUNTY THAT IT DOES NOT AND WILL NOT ASSUME LIABILITY FOR THE DRAINAGE FACILITIES DESIGNED AND/OR CERTIFIED BY **FABRE ENGINEERING, INC.**, ARAPAHOE COUNTY REVIEWS DRAINAGE PLANS PURSUANT TO COLORADO REVISED STATUTES TITLE 30, ARTICLE 28, BUT CANNOT, ON BEHALF OF **LATSIS CUSTOM HOMES LLC**, A COLORADO LIMITED LIABILITY COMPANY, GUARANTEE THAT FINAL DRAINAGE DESIGN REVIEW WILL ABSOLVE **LATSIS CUSTOM HOMES LLC**, A COLORADO LIMITED LIABILITY COMPANY, AND/OR THEIR SUCCESSORS AND/OR ASSIGNS OF FUTURE LIABILITY FOR IMPROPER DESIGN. IT IS THE POLICY OF ARAPAHOE COUNTY THAT APPROVAL OF THE FINAL PLAT AND/OR FINAL DEVELOPMENT PLAN DOES NOT IMPLY APPROVAL OF **FABRE ENGINEERING, INC.**, DRAINAGE DESIGN.

LANDSCAPE MAINTENANCE

THE OWNERS OF THIS PLAN OR PLAT, THEIR SUCCESSORS AND/OR ASSIGNS IN INTEREST, THE ADJACENT PROPERTY OWNER(S), HOMEOWNER'S ASSOCIATION OR OTHER ENTITY OTHER THAN ARAPAHOE COUNTY IS RESPONSIBLE FOR MAINTENANCE AND UPKEEP OF PERIMETER FENCING, LANDSCAPED AREAS AND SIDEWALKS BETWEEN THE FENCE LINE/PROPERTY LINE AND ANY PAVED ROADWAYS.

THE OWNERS OF THIS SUBDIVISION, THE SUCCESSORS AND/OR ASSIGNS IN INTEREST, OR SOME OTHER ENTITY OTHER THAN ARAPAHOE COUNTY, AGREE TO THE RESPONSIBILITY OF MAINTAINING ALL OTHER OPEN SPACE AREAS ASSOCIATED WITH THIS DEVELOPMENT.

SIGHT TRIANGLE NOTE

SIGHT DISTANCE RESTRICTIONS, CONSISTING OF A 30 FOOT BY A 30 FOOT SIGHT DISTANCE TRIANGLE OR OF SUCH OTHER DIMENSIONS AS REQUIRED TO PROTECT ASHTO SIGHT LINES, SHALL APPLY TO ALL LAND AREAS ADJACENT TO ALL PUBLIC AND PRIVATE ROAD INTERSECTIONS ON THIS PLAT. THE OWNERS OF SUCH ADJACENT LAND AREAS ARE PROHIBITED FROM ERECTING, GROWING, OR OTHERWISE PERMITTING ANY OBSTRUCTION WITHIN SUCH LAND AREA THAT IS OVER 3 FEET IN HEIGHT ABOVE THE ELEVATION OF THE LOWEST POINT ON THE CROWN OF THE ADJACENT ROADWAY.

PUBLIC IMPROVEMENTS NOTE

AFTER FINAL DEVELOPMENT PLAN/FINAL PLAT APPROVAL, ISSUANCE OF INDIVIDUAL BUILDING PERMITS WILL BE SUBJECT TO THE FOLLOWING STIPULATIONS AND/OR CONDITIONS PRECEDENT, WHICH OWNER AGREES TO IN CONJUNCTION WITH APPROVAL OF THE FINAL DEVELOPMENT PLAN AND/OR FINAL PLAT. SUCH BUILDING PERMITS WILL BE ISSUED ONLY AFTER THE OWNERS GUARANTEE PUBLIC IMPROVEMENTS IN A FORM ACCEPTABLE TO THE BOARD OF COUNTY COMMISSIONERS PURSUANT TO STATE STATUTE.

MAINTENANCE EASEMENT

A MAINTENANCE EASEMENT IS REQUIRED FOR DEVELOPMENTS WITH ZERO SIDE SETBACKS IF ONE STRUCTURE IS BUILT ON THE LOT LINE. IN ORDER TO MAINTAIN STRUCTURE WITH ZERO SIDE SETBACK, A MAINTENANCE EASEMENT MAY BE REQUIRED ON THE ADJACENT LOT TO ENABLE MAINTENANCE TO BE PERFORMED ON SAID STRUCTURE FROM THE ADJOINING PROPERTY. EACH LOT OWNER AGREES TO ALLOW ADJACENT LOT OWNERS ACCESS ACROSS THEIR LOT, WITHIN FIVE FEET OF THE COMMON LOT LINE, AS MAY BE NEEDED TO MAINTAIN AND REPAIR THE ADJACENT OWNER'S PRINCIPAL STRUCTURE. EACH ADJACENT OWNER AGREES TO REPAIR ANY DAMAGE WHICH MAY BE CAUSED TO THE LOT OWNER'S PROPERTY FROM THE ADJACENT OWNERS USE OF THIS MAINTENANCE EASEMENT, AND TO TAKE ALL NECESSARY STEPS TO AVOID CAUSING SUCH DAMAGE.

DRAINAGE MASTER PLAN

THE POLICY OF THE COUNTY REQUIRES THAT ALL NEW DEVELOPMENT AND REDEVELOPMENT SHALL PARTICIPATE IN THE REQUIRED DRAINAGE IMPROVEMENTS AS SET FORTH BELOW:

- DESIGN AND CONSTRUCT THE LOCAL DRAINAGE SYSTEM AS DEFINED BY THE PHASE III DRAINAGE REPORT AND PLAN.
- DESIGN AND CONSTRUCT THE CONNECTION OF THE SUBDIVISION DRAINAGE SYSTEM TO A DRAINAGEWAY OF ESTABLISHED CONVEYANCE CAPACITY SUCH AS A MASTER PLANNED OUTFALL STORM SEWER OR MASTER PLANNED MAJOR DRAINAGEWAY. THE COUNTY WILL REQUIRE THAT THE CONNECTION OF THE MINOR AND MAJOR SYSTEMS PROVIDE CAPACITY TO CONVEY ONLY THOSE FLOWS (INCLUDING OFF-SITE FLOWS) LEAVING THE SPECIFIC DEVELOPMENT SITE, TO MINIMIZE OVERALL CAPITAL COSTS. THE COUNTY ENCOURAGES ADJACENT DEVELOPMENTS TO JOIN IN DESIGNING AND CONSTRUCTING CONNECTION SYSTEMS. ALSO, THE COUNTY MAY CHOOSE TO PARTICIPATE WITH A DEVELOPER IN THE DESIGN AND CONSTRUCTION OF THE CONNECTION SYSTEM.
- EQUITABLE PARTICIPATION IN THE DESIGN AND CONSTRUCTION OF THE MAJOR DRAINAGEWAY SYSTEM THAT SERVES THE DEVELOPMENT AS DEFINED BY ADOPTED MASTER DRAINAGEWAY PLANS (SECTION 3.4 OF THE ARAPAHOE COUNTY STORMWATER MANAGEMENT MANUAL) OR AS REQUIRED BY THE COUNTY AND DESIGNATED IN THE PHASE III DRAINAGE REPORT.

FLOODPLAIN STATEMENT

THIS SUBDIVISION INCLUDES A FEMA SPECIAL FLOOD HAZARD AREA AS PER FLOOD INSURANCE RATE MAP (FIRM), MAP NUMBER 08005C0167L, EFFECTIVE DATE 9/04/2020. THIS SUBDIVISION (ZONE X) AREA OF MINIMAL FLOOD HAZARD.

SPECIFIC NOTES:

PRIVATE OPEN SPACE

A. THE PRIVATE PARK SITE AS SHOWN ON THIS PLAT OR PLAN SHALL BE MAINTAINED IN PERPETUITY BY THE OWNER(S), HOMEOWNER'S ASSOCIATION, AND/OR ENTITY OTHER THAN ARAPAHOE COUNTY.

B. BUILDING PERMITS WILL BE ISSUED FOR ONLY ONE-HALF OF THE LOTS IN THIS SUBDIVISION UNTIL THE PARK FACILITIES HAVE BEEN INSTALLED IN ACCORDANCE WITH THE APPROVED PLAN.

C. WHEN A PROJECT CONSISTS OF ONE LOT, THE PRIVATE PARK SHALL BE INSTALLED PRIOR TO THE CERTIFICATE OF OCCUPANCY.

STREET LIGHTING

ALL LOTS ARE SUBJECT TO AND BOUND BY TARIFFS WHICH ARE NOW AND MAY IN THE FUTURE BE FILED WITH THE PUBLIC UTILITIES COMMISSION OF THE STATE OF COLORADO RELATING TO STREET LIGHTING IN THIS PLAN OR PLAT, TOGETHER WITH RATES, RULES, AND REGULATIONS THEREIN PROVIDED AND SUBJECT TO ALL FUTURE AMENDMENTS AND CHANGES THERETO. THE OWNER OR OWNERS, THEIR SUCCESSORS AND/OR ASSIGNS IN INTEREST, SHALL PAY AS BILLED, A PORTION OF THE COST OF PUBLIC STREET LIGHTING IN THE PLANNED PLAT ACCORDING TO APPLICABLE RATES, RULES, AND REGULATIONS, INCLUDING FUTURE AMENDMENTS AND CHANGES ON FILE WITH THE PUBLIC UTILITIES COMMISSION OF THE STATE OF COLORADO.

DRAINAGE

ALL DRAINAGE, DETENTION POND AND STORM SEWER EASEMENTS SHOWN HEREON BURDEN AND RUN WITH ALL LANDS DESCRIBED IN THIS PLAT TO THE BENEFIT OF ARAPAHOE COUNTY AND ITS ASSIGNS, AND ARE BINDING UPON THE OWNERS AND THEIR RESPECTIVE SUCCESSORS, HEIRS AND ASSIGNS. THE EASEMENTS ARE GOVERNED BY THE TERMS AND CONDITIONS OF ARAPAHOE COUNTY'S STORMWATER AND DRAINAGE REGULATIONS AND STANDARDS AND ALL TERMS AND CONDITIONS OF RECORD, INCLUDING THOSE RECORDED ON JUNE 5, 1997, AT RECEPTION NUMBER A7066570, AS THOSE REGULATIONS, STANDARDS, TERMS AND CONDITIONS EXIST AT THE TIME OF COUNTY APPROVAL OF THIS DOCUMENT AND AS THEY MAY BE AMENDED FROM TIME TO TIME.

STORM WATER MAINTENANCE

THE PROPERTY OWNER SHALL BE RESPONSIBLE FOR MAINTENANCE OF ALL PERMANENT BEST MANAGEMENT PRACTICES (BMP'S) AND STORMWATER FACILITIES INSTALLED PURSUANT TO THE SUBDIVISION AGREEMENTS AND THE OPERATIONS AND MAINTENANCE (O AND M) GUIDE IN THE CASE OF PERMANENT BMP'S. REQUIREMENTS INCLUDE, BUT ARE NOT LIMITED TO, MAINTAINING THE SPECIFIED BMP'S CONTAINED IN THE O AND M MANUAL RECORDED AT RECEPTION NUMBER _____, AND THE STORMWATER FACILITIES SHOWN IN THE APPROVED PHASE III DRAINAGE REPORT AND SHOWN ON THE APPROVED CONSTRUCTION DRAWINGS.

THE OWNERS OF THIS SUBDIVISION, THEIR SUCCESSORS AND/OR ASSIGNS IN INTEREST, OR SOME ENTITY OTHER THAN ARAPAHOE COUNTY, AGREE TO THE RESPONSIBILITY OF MAINTAINING ALL PERMANENT BMP'S AND/OR STORMWATER FACILITIES ASSOCIATED WITH THIS DEVELOPMENT. IF THE PERMANENT BMP'S AND STORMWATER FACILITIES ARE NOT PROPERLY MAINTAINED, THE COUNTY MAY PROVIDE NECESSARY MAINTENANCE AND ASSESS THE MAINTENANCE COST TO THE OWNER OF THE PROPERTY.

FOUR SQUARE MILE AREA NOTE

A) TO INCLUDE SAID DEVELOPMENT WITHIN A SPECIAL DISTRICT FOR THE PURPOSE OF PARTICIPATING IN THE CONSTRUCTION OF NECESSARY OFF-SITE IMPROVEMENTS AT THE TIME OF APPROVAL OF FINAL DEVELOPMENT PLANS.

B) TO COOPERATE WITH OTHER OWNERS OF OTHER PARCELS AND/OR SPECIAL DISTRICTS IN OSS-SITE ROADWAY AND OPEN SPACE IMPROVEMENTS AS NECESSITATED BY DEVELOPMENT IMPACTS AS MAY BE DETERMINED BY THE BOARD OF COUNTY COMMISSIONERS.

C) TO INCLUDE SAID DEVELOPMENT IN A MASTER DRAINAGE IMPROVEMENT DISTRICT IF SUCH A DISTRICT IS FORMED.

SURVEYING CERTIFICATE

I, DANIEL J. KALMES, A LICENSED PROFESSIONAL LAND SURVEYOR IN THE STATE OF COLORADO DO HEREBY CERTIFY THAT THE SURVEY REPRESENTED BY THIS PLAT WAS MADE UNDER MY SUPERVISION AND THE MONUMENTS SHOWN THEREON ACTUALLY EXIST AND THIS PLAT ACCURATELY REPRESENTS SAID SURVEY

 DANIEL J. KALMES LS16409

 DATE

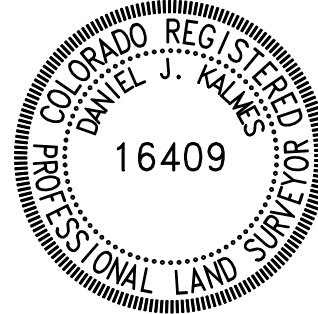

SURVEYOR NOTE

THE DIMENSIONS, LOCATIONS AND OTHER INFORMATION REGARDING RECORDED RIGHTS-OF-WAY AND EASEMENTS WERE DERIVED FROM COPIES OF THE ACTUAL RECORDED DOCUMENTS. THE UNDER SIGNED SURVEYOR DID NOT PERSONALLY SEARCH THE PUBLIC RECORDS TO DETERMINE THE RECORDED RIGHTS-OF-WAY AND EASEMENTS AFFECTING THE PROPERTY, BUT INSTEAD RESEARCH WAS OBTAINED FROM XXXXXXXXXXXXXXXX TITLE INSURANCE COMPANY. THE RESEARCH IS BELIEVED BY THE UNDERSIGNED TO BE RELIABLE, COMPLETE AND CORRECT, AND IS NOT CONTRADICTED BY ANY OTHER INFORMATION KNOWN TO THE SURVEYOR. THIS DISCLOSURE IS PROVIDED TO COMPLY WITH 38-51-106, C.R.S. AND FOR NO OTHER PURPOSE.

BOARD OF COUNTY COMMISSIONERS APPROVAL

APPROVED BY THE ARAPAHOE COUNTY BOARD OF COUNTY COMMISSIONERS, THIS _____ DAY OF _____ A.D., 2026.

CHAIR: _____

ATTEST: _____

PLANNING COMMISSION RECOMMENDATION

NOT RECOMMENDED/RECOMMENDED BY THE ARAPAHOE COUNTY PLANNING COMMISSION, THIS _____ DAY OF _____ A.D., 2026

CHAIR: _____

ATTEST: _____

KMD inc.
 4901 E DRY CREEK RD
 Suite #170
 Centennial, CO. 80122
 PH: 303-773-8770
 kmd@kmd-inc.com

OLESON TREE FARM MINOR SUBDIVISION BEING A SUBDIVISION OF A PORTION OF TRACT 12, MOUNTAINVIEW GARDENS LOCATED IN THE SOUTHEAST 1/4 OF, SECTION 21, T 4 S, R 67 W, OF THE 6th P.M., COUNTY OF ARAPAHOE, STATE OF COLORADO,

SHEET 2 of 2

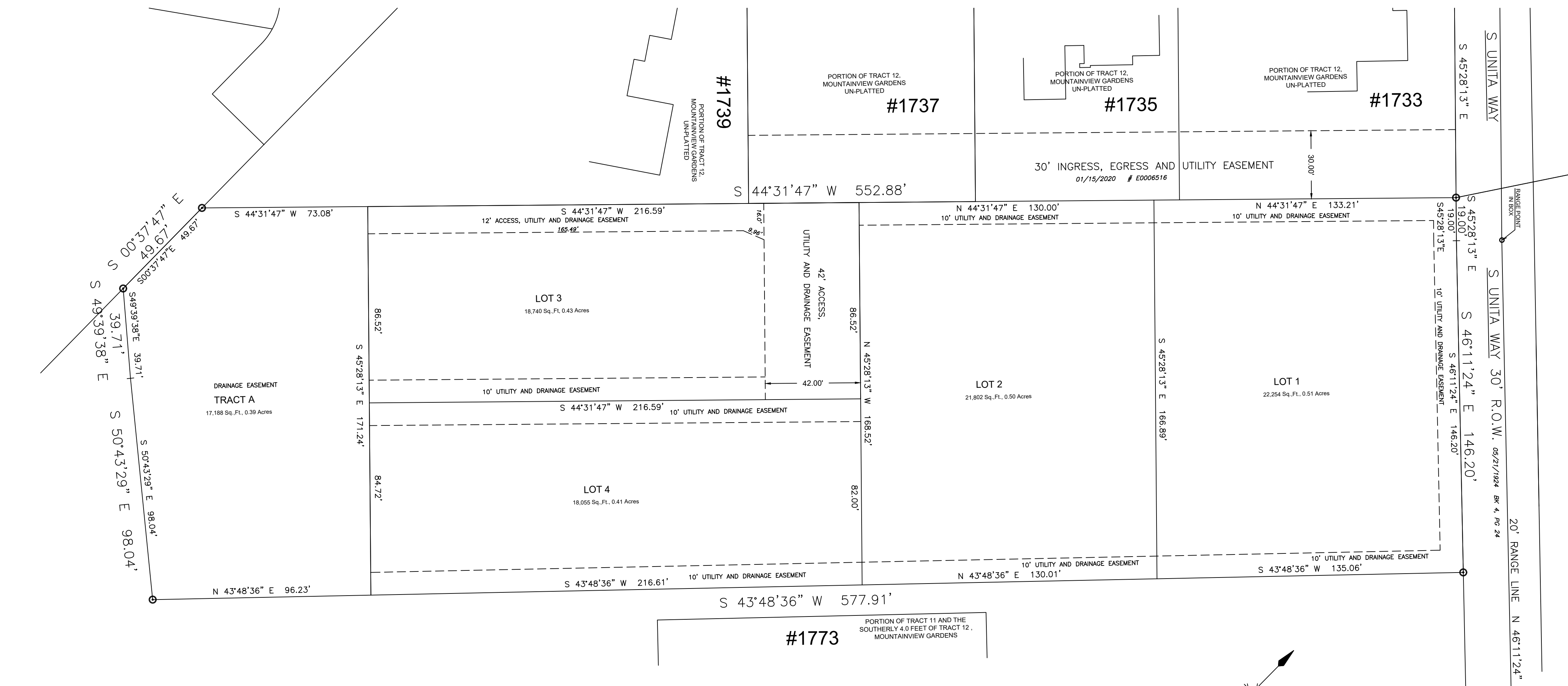

E 1/4 Cor. Sec 21, T4S, R67W
FOUND 2" ALUM. CAP STAMPED "LS 20883- 1993"

BASES OF BEARING
EAST LINE OF SE 1/4, SEC 21, T4S, R67W
BEING N00°43'20"W AND MONUMENTED AS SHOWN

NOTE:
DISTANCES ON THIS PLAT ARE GROUND DISTANCES EXPRESSED IN U.S. SURVEY FEET AND DECIMALS THEREOF. A U.S. SURVEY FOOT IS DEFINED AS EXACTLY 1200/3937 METERS

Benchmark
A 2" ALUMINUM CAP PLS 11434 IN RANGE BOX, AT CENTERLINE SOUTH XENIA COURT 50' SOUTHWEST OF CENTERLINE SOUTH UINTA WAY, ELEVATION 5487.39 NAVD 1988, PER ARAPAHOE COUNTY ID NO. 191

- STANDARD NOTES:**
1. NOTICE ACCORDING TO COLORADO LAW YOU MUST COMMENCE ANY LEGAL ACTION BASED UPON ANY DEFECT IN THIS SURVEY WITHIN THREE YEARS AFTER YOU FIRST DISCOVER SUCH DEFECT. IN NO EVENT MAY ANY ACTION BE BASED UPON ANY DEFECT IN THIS SURVEY BE COMMENCED MORE THAN TEN YEARS FROM THE DATE OF THE CERTIFICATION SHOWN HEREON.
 2. ANY PERSON WHO KNOWINGLY REMOVES, ALTERS OR DEFACES ANY PUBLIC LAND SURVEY MONUMENT OR ACCESSORY COMMITS A CLASS TWO (2) MISDEMEANOR PURSUANT TO STATE STATUTE 18-4-508, COLORADO REVISED STATUTES.
 3. THIS SURVEY DOES NOT CONSTITUTE A TITLE SEARCH TO DETERMINE OWNERSHIP.
 4. THIS SURVEY IS NOT A GUARANTY OR WARRANTY, EITHER EXPRESSED OR IMPLIED

CENTER 1/4
3-1/4" ALUM CAP

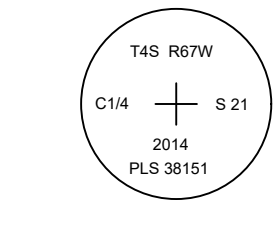

E 1/4
2" ALUM CAP

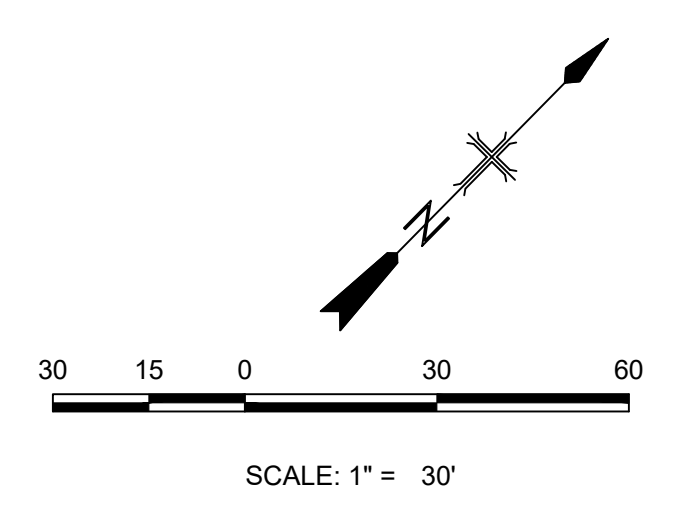
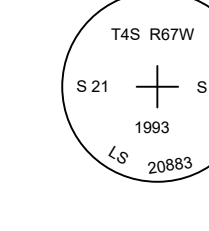

EXISTING ZONING
XXXXX

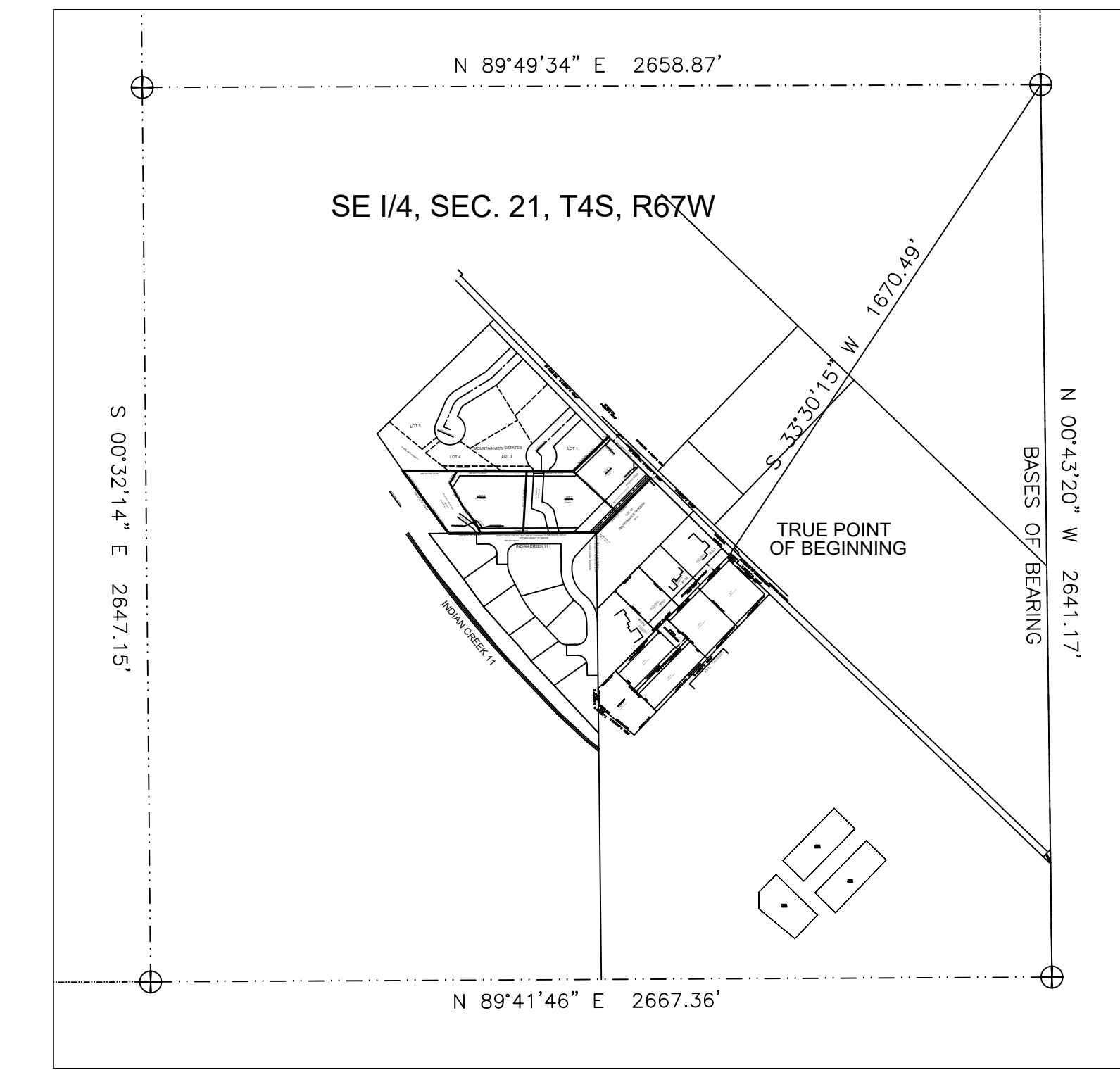

AREA DESCRIPTION	AREA	
	Sq.-Ft.	ACRES
LOT 1	22,254	0.51
LOT 2	21,802	0.50
LOT 3	18,740	0.43
LOT 4	18,055	0.41
TRACT A	17,188	0.39
GROSS BOUNDARY	98,039	2.24

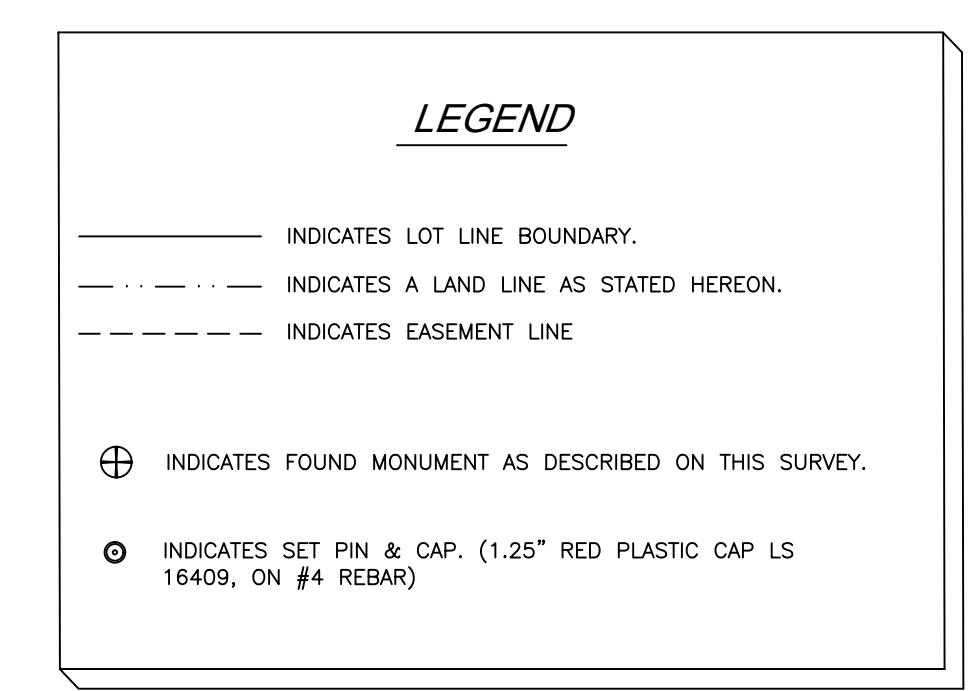

S 1/4
3" BRASS CAP

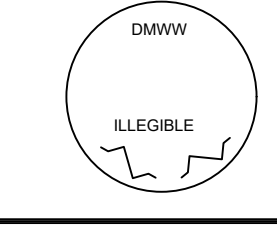

SE COR
3 1/4" ALUM CAP

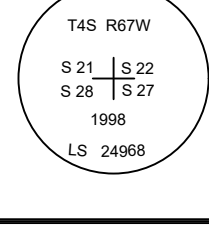

KMD inc.
4901 E DRY CREEK RD
Suite #170
Centennial, CO. 80122

PH: 303-773-8770
kmd@kmd-inc.com