

USE BY SPECIAL REVIEW AMENDMENT
SECRET STASH WELL CONNECT PROJECT LOCATED IN SECTIONS 35 & 36, T5S, R65W & SECTIONS 31, 32 & 33 T5S, R64W, 6TH P.M.
COUNTY OF ARAPAHOE, STATE OF COLORADO

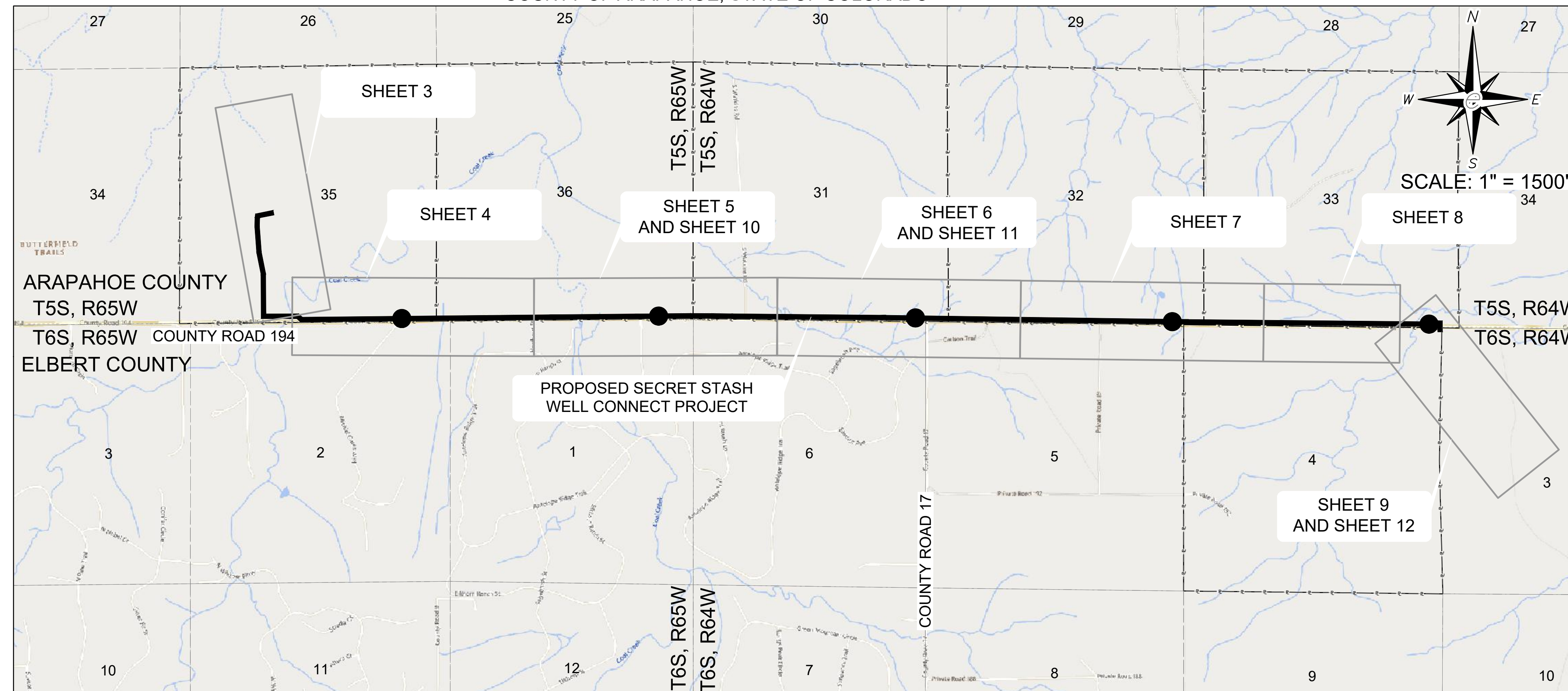

STANDARD NOTES:
 THE OPERATOR, SECRET STASH WELL CONNECT PROJECT OF THE PROJECT KNOWN AS SECRET STASH WELL CONNECT PROJECT, THEIR RESPECTIVE SUCCESSORS, HEIRS AND/OR ASSIGNS AGREE TO THE FOLLOWING NOTES:

STREET MAINTENANCE:
 IT IS MUTUALLY UNDERSTOOD AND AGREED THAT THE DEDICATED ROADWAYS SHOWN ON THIS PLAT/PLAN WILL NOT BE MAINTAINED BY THE COUNTY UNTIL AND UNLESS THE STREETS ARE CONSTRUCTED IN ACCORDANCE WITH THE SUBDIVISION REGULATIONS IN EFFECT AT THE DATE CONSTRUCTION PLANS ARE APPROVED AND PROVIDED CONSTRUCTION OF SAID ROADWAYS IS STARTED WITHIN ONE YEAR OF THE CONSTRUCTION PLAN APPROVAL. THE OWNERS, DEVELOPERS AND/OR SUBDIVIDERS, THEIR SUCCESSORS AND/OR ASSIGNS IN INTEREST, SHALL BE RESPONSIBLE FOR STREET MAINTENANCE UNTIL SUCH TIME AS THE COUNTY ACCEPTS THE RESPONSIBILITY FOR MAINTENANCE AS STATED ABOVE.

DRAINAGE MAINTENANCE:
 THE PROPERTY OWNER SHALL BE RESPONSIBLE FOR MAINTENANCE OF ALL DRAINAGE FACILITIES INSTALLED PURSUANT TO THE SUBDIVISION AGREEMENT. REQUIREMENTS INCLUDE BUT ARE NOT LIMITED TO MAINTAINING THE SPECIFIED STORM WATER DETENTION/ RETENTION VOLUMES, MAINTAINING OUTLET STRUCTURES, FLOW RESTRICTION DEVICES AND FACILITIES NEEDED TO CONVEY FLOW TO SAID BASINS. ARAPAHOE COUNTY SHALL HAVE THE RIGHT TO ENTER PROPERTIES TO INSPECT SAID FACILITIES AT ANY TIME IF THESE FACILITIES ARE NOT PROPERLY MAINTAINED. THE COUNTY MAY PROVIDE NECESSARY MAINTENANCE AND ASSESS THE MAINTENANCE COST TO THE OWNER OF THE PROPERTY.

EMERGENCY ACCESS NOTE:
 EMERGENCY ACCESS IS GRANTED HEREWITH OVER AND ACROSS ALL PAVED AREAS FOR POLICE, FIRE AND EMERGENCY VEHICLES

DRIVES, PARKING AREAS, AND UTILITY EASEMENTS MAINTENANCE:
 THE OWNERS OF THIS PLAN OR PLAT, THEIR SUCCESSORS, AND/OR ASSIGNS IN INTEREST, THE ADJACENT PROPERTY OWNER(S), HOMEOWNERS ASSOCIATION OR OTHER ENTITY OTHER THAN ARAPAHOE COUNTY, IS RESPONSIBLE FOR MAINTENANCE AND UPKEEP OF ANY AND ALL DRIVES PARKING AREAS, AND EASEMENTS, I.E: CROSS-ACCESS EASEMENTS, DRAINAGE EASEMENTS, ETC.

PRIVATE STREET MAINTENANCE:
 IT IS MUTUALLY UNDERSTOOD AND AGREED THAT THE PRIVATE ROADWAYS SHOWN ON THIS PLAT/PLAN ARE NOT IN CONFORMANCE WITH ARAPAHOE COUNTY ROADWAY DESIGN AND CONSTRUCTION STANDARDS AND WILL NOT BE MAINTAINED BY THE COUNTY UNTIL AND UNLESS THE STREETS ARE CONSTRUCTED IN CONFORMANCE WITH THE SUBDIVISION REGULATIONS IN EFFECT AT THE DATE OF THE OWNERS, DEVELOPERS, AND/OR REQUEST THE FOR DEDICATION. SUBDIVIDERS, THEIR SUCCESSORS AND/OR ASSIGNS IN INTEREST, SHALL BE RESPONSIBLE FOR STREET MAINTENANCE UNTIL SUCH TIME AS THE COUNTY ACCEPTS RESPONSIBILITY FOR MAINTENANCE AS STATED ABOVE.

DRAINAGE LIABILITY:
 IT IS THE POLICY OF ARAPAHOE COUNTY THAT IT DOES NOT AND WILL NOT ASSUME LIABILITY FOR THE DRAINAGE FACILITIES DESIGNED AND/OR CERTIFIED BY PSI LLC. ARAPAHOE COUNTY REVIEWS DRAINAGE PLANS PURSUANT TO COLORADO REVISED STATUTES TITLE 30, ARTICLE 28, BUT CANNOT, ON BEHALF OF TENDERFOOT PIPELINE, LLC GUARANTEE THAT FINAL DRAINAGE DESIGN REVIEW WILL ABSOLVE TENDERFOOT PIPELINE, LLC AND/OR THEIR SUCCESSORS AND/OR ASSIGNS OF FUTURE LIABILITY FOR IMPROPER DESIGN. IT IS THE POLICY OF ARAPAHOE COUNTY THAT APPROVAL OF THE FINAL PLAT AND/OR FINAL DEVELOPMENT PLAN DOES NOT IMPLY APPROVAL OF PSI LLC DRAINAGE DESIGN

LANDSCAPE MAINTENANCE:
 THE OWNERS OF THIS PLAN OR PLAT, THEIR SUCCESSORS AND/OR ASSIGNS IN INTEREST, THE ADJACENT PROPERTY OWNER(S), HOMEOWNER'S ASSOCIATION OR OTHER ENTITY OTHER THAN ARAPAHOE COUNTY IS RESPONSIBLE FOR MAINTENANCE AND UPKEEP OF PERIMETER FENCING, LANDSCAPED AREAS AND SIDEWALKS BETWEEN THE FENCE LINE/PROPERTY LINE AND ANY PAVED ROADWAYS.

SIGHT TRIANGLE MAINTENANCE:
 THE OWNERS OF PRIVATE PROPERTY CONTAINING A TRAFFIC SIGHT TRIANGLE ARE PROHIBITED FROM ERECTING OR GROWING ANY OBSTRUCTIONS OVER THREE FEET IN HEIGHT ABOVE THE ELEVATION OF THE LOWEST POINT ON THE CROWN OF THE ADJACENT ROADWAY WITHIN SAID TRIANGLE.

PUBLIC IMPROVEMENTS NOTE:
 AFTER FINAL DEVELOPMENT PLAN/FINAL PLAT APPROVAL, ISSUANCE OF INDIVIDUAL BUILDING PERMITS WILL BE SUBJECT TO THE FOLLOWING STIPULATIONS AND/OR CONDITIONS PRECEDENT, WHICH OWNER AGREES TO IN CONJUNCTION WITH APPROVAL OF THE FINAL DEVELOPMENT PLAN AND/OR FINAL PLAT. SUCH BUILDING PERMITS WILL BE ISSUED ONLY AFTER THE OWNERS GUARANTEE PUBLIC IMPROVEMENTS IN A FORM ACCEPTABLE TO THE BOARD OF COUNTY COMMISSIONERS PURSUANT TO STATE STATUTE.

DRAINAGE MASTER PLAN NOTE:
 THE POLICY OF THE COUNTY REQUIRES THAT ALL NEW DEVELOPMENT AND REQUIRED SHALL PARTICIPATE IN THE DRAINAGE REDEVELOPMENT IMPROVEMENTS AS SET FORTH BELOW: 1.DESIGN AND CONSTRUCT THE LOCAL DRAINAGE SYSTEM AS DEFINED BY THE PHASE III DRAINAGE REPORT AND PLAN 2.DESIGN AND CONSTRUCT THE CONNECTION OF THE SUBDIVISION DRAINAGE SYSTEM TO A DRAINAGEWAY OF ESTABLISHED CONVEYANCE CAPACITY SUCH AS A MASTER PLANNED OUTFALL STORM SEWER OR MASTER PLANNED MAJOR DRAINAGEWAY. THE COUNTY WILL REQUIRE THAT THE CONNECTION OF THE MINOR AND MAJOR SYSTEMS PROVIDE CAPACITY TO CONVEY ONLY THOSE FLOWS (INCLUDING OFFSITE FLOWS) LEAVING THE SPECIFIC DEVELOPMENT SITE TO MINIMIZE OVERALL CAPITAL COSTS, THE COUNTY ENCOURAGES ADJACENT DEVELOPMENTS TO JOIN IN DESIGNING AND CONSTRUCTING CONNECTION SYSTEMS ALSO, THE COUNTY MAY CHOOSE TO PARTICIPATE WITH A DEVELOPER IN THE DESIGN AND CONSTRUCTION OF THE CONNECTION SYSTEM. 3.EQUITABLE PARTICIPATION IN THE DESIGN AND CONSTRUCTION OF THE MAJOR DRAINAGEWAY SYSTEM THAT SERVES THE DEVELOPMENT AS DEFINED BY ADOPTED MASTER DRAINAGEWAY PLANS (SECTION 3.4 OF THE ARAPAHOE COUNTY STORMWATER MANAGEMENT MANUAL) OR AS REQUIRED BY THE COUNTY AND DESIGNATED IN THE PHASE III DRAINAGE REPORT.

SPECIFIC NOTES:
PUBLIC USE EASEMENT:
 ALL PUBLIC USE EASEMENTS SHOWN HEREON BURDEN AND RUN WITH ALL LANDS DESCRIBED IN THIS PLAT TO THE BENEFIT OF ARAPAHOE COUNTY AND ITS ASSIGNS AND ARE BINDING UPON THE OWNERS AND THEIR RESPECTIVE SUCCESSORS, HEIRS AND ASSIGNS. THE PUBLIC USE EASEMENTS ARE GOVERNED BY THE TERMS AND CONDITIONS OF ARAPAHOE COUNTY'S EASEMENT REGULATIONS AND STANDARDS AND ALL TERMS AND CONDITIONS OF RECORD, IF ANY, AS THOSE REGULATIONS, STANDARDS TERMS AND CONDITIONS EXIST AT THE TIME OF COUNTY APPROVAL OF THIS DOCUMENT AND AS THEY MAY BE AMENDED FROM TIME TO TIME.

STREET LIGHTING:
 ALL LOTS ARE SUBJECT TO AND BOUND BY TARIFFS WHICH ARE NOW AND MAY IN THE FUTURE BE FILED WITH THE PUBLIC UTILITIES COMMISSION OF THE STATE OF COLORADO RELATING TO STREET LIGHTING IN THIS PLAN OR PLAT, TOGETHER WITH RATES, RULES, AND REGULATIONS THEREIN PROVIDED AND SUBJECT TO ALL FUTURE AMENDMENTS AND CHANGES THERETO. THE OWNER OR OWNERS, THEIR SUCCESSORS AND/OR ASSIGNS IN INTEREST, SHALL PAY AS BILLED, A PORTION OF THE COST OF PUBLIC STREET LIGHTING IN THE PLAN OR PLAT ACCORDING TO APPLICABLE RATES, RULES, AND REGULATIONS, INCLUDING FUTURE AMENDMENTS AND CHANGES ON FILE WITH THE PUBLIC UTILITIES COMMISSION OF THE STATE OF COLORADO.

DRAINAGE:
 ALL DRAINAGE, DETENTION POND AND STORM SEWER EASEMENTS SHOWN HEREON BURDEN AND RUN WITH ALL LANDS DESCRIBED IN THIS PLAT TO THE BENEFIT OF ARAPAHOE COUNTY AND ITS ASSIGNS AND ARE BINDING UPON THE OWNERS AND THEIR RESPECTIVE SUCCESSORS, HEIRS AND ASSIGNS. THE EASEMENTS ARE GOVERNED BY THE TERMS AND CONDITIONS OF ARAPAHOE COUNTY'S STORMWATER AND DRAINAGE REGULATIONS AND STANDARDS AND ALL TERMS AND CONDITIONS OF RECORD, INCLUDING THOSE RECORDED ON JUNE 5, 1991, AT RECEPTION NUMBER A7066570, AS THOSE REGULATIONS, STANDARDS, TERMS AND CONDITIONS EXIST AT THE TIME OF COUNTY APPROVAL OF THIS DOCUMENT AND AS THEY MAY BE AMENJIED FROM TIME TO TIME.

ADDITIONAL NOTES:
 TENDERFOOT PIPELINE, LLC IS PROPOSING TO CONSTRUCT UP TO THREE NEW PIPELINES PARALLELING EACH OTHER IN A 50-FOOT UTILITY RIGHT-OF-WAY. THE GAS PIPELINE WILL BE 8", THE OIL PIPELINE WILL BE 6" AND THE WATER PIPELINE WILL BE UP TO 8". MINIMUM SPACING BETWEEN PIPELINES IS 12.5'.

COORDINATE SYSTEM : COLORADO STATE PLANE
 CENTRAL, NAD83 (US FOOT)

BOARD OF COUNTY COMMISSIONERS APPROVAL:

APPROVED BY THE ARAPAHOE COUNTY BOARD OF COUNTY COMMISSIONERS, THIS ____ DAY
 OF _____ A.D., 20____
 CHAIR: _____
 ATTEST: _____

CERTIFICATE OF OWNERSHIP:

I PHILIP G. WOOD, AS VICE-PRESIDENT, TENDERFOOT PIPELINE COMPANY A WHOLLY OWNED SUBSIDIARY OF GMT EXPLORATION COMPANY LLC. HEREBY AFFIRM THAT I AM THE OWNER OR AUTHORIZED AGENT OF ALL INDIVIDUALS HAVING OWNERSHIP INTEREST OR AFFIRMS THAT TENDERFOOT PIPELINE, HAS BEEN GRANTED APPROPRIATE AND RECORDED EASEMENT INTEREST(S) FOR THE PURPOSES NECESSARY FOR THIS USE BY SPECIAL REVIEW IN THE PROPERTY DESCRIBED HEREIN, KNOWN AS SECRET STASH WELL CONNECT PROJECT CASE NO. ###

BY: _____
 TENDERFOOT PIPELINE COMPANY A WHOLLY OWNED SUBSIDIARY OF GMT EXPLORATION COMPANY LLC
 STATE OF COLORADO)

S.S.
 COUNTY OF _____)

THE FOREGOING INSTRUMENT WAS ACKNOWLEDGED BEFORE ME THIS DAY ____ OF _____, 20____ BY PHILIP G. WOOD AS VICE-PRESIDENT OF TENDERFOOT PIPELINE, A WHOLLY OWNED SUBSIDIARY OF GMT EXPLORATION COMPANY LLC.

BY _____ WITNESS MY HAND AND SEAL
 NOTARY PUBLIC

MY COMMISSION EXPIRES _____

NOTARY I.D. NUMBER _____

LANDOWNER DATA	
TRACT NUM	LAND OWNER NAME
SSWC-S35-T5S-R65W	STATE OF COLORADO
SSWC-S36-T5S-R65W	STATE OF COLORADO
SSWC-S31-T5S-R64W	STATE OF COLORADO
SSWC-S32-T5S-R64W	STATE OF COLORADO
SSWC-S33-T5S-R64W	STATE OF COLORADO
SSWC-S33-T5S-R64W	STATE OF COLORADO

DRAWING INDEX				
SHEET NUM	DWG NUMBER	REV	BEG STA	END STA
1	COVER SHEET	C		
2	DESCRIPTION	C		
3	PRELIMINARY ALIGNMENT	C	0+00	30+00
4	PRELIMINARY ALIGNMENT	C	30+00	80+00
5	PRELIMINARY ALIGNMENT	C	80+00	130+00
6	PRELIMINARY ALIGNMENT	C	130+00	180+00
7	PRELIMINARY ALIGNMENT	C	180+00	230+00
8	PRELIMINARY ALIGNMENT	C	230+00	258+00
9	PRELIMINARY ALIGNMENT	C	258+00	276+98
10	PRELIMINARY ALIGNMENT	B	86+45	97+94
11	PRELIMINARY ALIGNMENT	B	152+32	158+79
12	PRELIMINARY ALIGNMENT	B	266+28	268+28

ISSUED FOR PERMIT
 02/13/24



LEGEND	
	MILEPOSTS
	MATCHLINE EXTENTS
	PROPOSED EASEMENT CENTERLINE
	SECTION LINES
	PROPERTY LINES

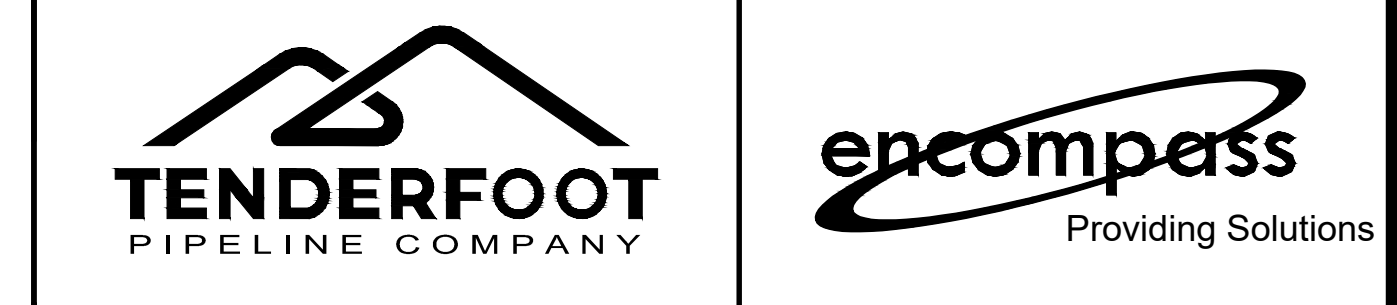

PROJECT LEGAL DESCRIPTIONS
 TENDERFOOT PIPELINE COMPANY
 SECRET STASH WELL CONNECT PROJECT
 ARAPAHOE COUNTY, CO
 COVER SHEET: PAGE 1 OF 12

USE BY SPECIAL REVIEW AMENDMENT
SECRET STASH WELL CONNECT EASEMENT LOCATED IN SECTIONS 31, 32 & 33, TOWNSHIP 5 SOUTH RANGE 64 WEST & SECTIONS 35 & 36, TOWNSHIP 5 SOUTH RANGE 65 WEST OF THE 6TH P.M., COUNTY OF ARAPAHOE, STATE OF COLORADO

SECTION 33, T5S, R64W

PARCEL DESCRIPTION

A STRIP OF LAND ON A PARCEL OF LAND OWNED BY THE STATE OF COLORADO AND IS LOCATED IN A PART OF SECTION 33, TOWNSHIP 5 SOUTH, RANGE 64 WEST OF THE 6TH P.M., COUNTY OF ARAPAHOE, STATE OF COLORADO;

A 50 FEET WIDE PERMANENT EASEMENT, BEING 25 FEET ON EACH SIDE OF THE FOLLOWING DESCRIBED CENTERLINE:

CENTERLINE DESCRIPTION

COMMENCING AT THE E 1/4 CORNER OF SAID SECTION 33, (AS MONUMENTED BY A FOUND #6 REBAR WITH 3.25" ALUMINUM CAP "PLS 18475"), FROM WHICH THE C 1/4 CORNER OF SAID SECTION 33, (AS MONUMENTED BY A FOUND PIPE WITH 2.5" ALUMINUM CAP "PLS 22573"), BEARS N 89°06'43" W, A DISTANCE OF 2,595.12 FEET, FORMING THE **BASIS OF BEARINGS** USED IN THIS DESCRIPTION;

THENCE, S 07°51'55" W, A DISTANCE OF 2,640.39 FEET TO A POINT ON THE SOUTHERLY LINE OF SAID PARCEL OF LAND, SAID POINT BEING THE **POINT OF BEGINNING**.

THENCE, ALONG SAID CENTERLINE THE FOLLOWING FOUR (4) COURSES:

- 1) N 00°47'09" W A DISTANCE OF 95.44 FEET;
- 2) N 89°28'01" W A DISTANCE OF 37.97 FEET;
- 3) S 89°31'59" W A DISTANCE OF 98.59 FEET;
- 4) N 89°28'01" W A DISTANCE OF 4,754.59 FEET TO A POINT ON THE WESTERLY LINE OF SAID PARCEL OF LAND, SAID POINT BEING THE **POINT OF TERMINUS**, FROM WHICH A FOUND 28.00 FEET NORTH WITNESS CORNER TO THE SW CORNER OF SAID SECTION 33 (AS MONUMENTED BY A FOUND #6 REBAR WITH 2.5" ALUMINUM CAP PLS 22573) BEARS S 00°01'40" E, A DISTANCE OF 30.97 FEET.

THE SIDELINES OF SAID EASEMENT ARE LENGTHENED OR SHORTENED TO MEET AT ANGLE POINTS AND TO TERMINATE ON SAID PARCEL BOUNDARY LINE AND PERPENDICULAR TO THE POINT OF BEGINNING.

THE TOTAL LENGTH OF THE ABOVE DESCRIBED CENTERLINE IS 4,954.59 FEET (300.28 RODS), CONTAINING AN AREA OF 247,729 SQUARE FEET OR 5.89 ACRES, MORE OR LESS.

TOGETHER WITH

A 25 FEET WIDE TEMPORARY WORKSPACE BEING ADJACENT TO THE EASTERLY AND NORTHERLY SIDES OF SAID EASEMENT, CONTAINING 125,731 SQUARE FEET OR 2.88 ACRES, MORE OR LESS;

AND:

FOUR ADDITIONAL TEMPORARY WORKSPACES MORE PARTICULARLY DESCRIBED AS FOLLOWS:

ADDITIONAL TEMPORARY WORKSPACE 1 (ATWS1):

COMMENCING AT THE SAID C1/4 CORNER OF SECTION 33;

THENCE, S 44°15'41" E A DISTANCE OF 3,156.67 FEET TO THE NORTHWESTERLY CORNER OF SAID TWS1, SAID POINT BEING THE **POINT OF BEGINNING ATWS1**;

THENCE, ALONG THE PERIMETER THE FOLLOWING FOUR (4) COURSES:

- 1) N 89°13'42" E A DISTANCE OF 50.00 FEET;
- 2) S 00°46'18" E A DISTANCE OF 250.57 FEET;
- 3) N 89°28'01" W A DISTANCE OF 50.01 FEET;
- 4) N 00°46'18" W A DISTANCE OF 249.43 FEET TO THE **POINT OF BEGINNING ATWS1**, CONTAINING AN AREA OF 12,500 SQUARE FEET OR 0.29 ACRES, MORE OR LESS;

ADDITIONAL TEMPORARY WORKSPACE 2 (ATWS2):

COMMENCING AT THE SAID C1/4 CORNER OF SECTION 33;

THENCE, S 12°08'22" E A DISTANCE OF 2,548.00 FEET TO THE NORTHEASTERLY CORNER OF SAID TWS2, SAID POINT BEING THE **POINT OF BEGINNING ATWS2**;

THENCE, ALONG THE PERIMETER THE FOLLOWING FOUR (4) COURSES:

- 1) S 00°31'59" W A DISTANCE OF 25.00 FEET;
- 2) N 89°28'01" W A DISTANCE OF 150.00 FEET;
- 3) N 00°31'59" E A DISTANCE OF 25.00 FEET;
- 4) S 89°28'01" E A DISTANCE OF 150.00 FEET TO THE **POINT OF BEGINNING ATWS2**, CONTAINING 3,750 SQUARE FEET OR 0.09 ACRES, MORE OR LESS;

ADDITIONAL TEMPORARY WORKSPACE 3 (ATWS3):

COMMENCING AT THE SAID C1/4 CORNER OF SECTION 33;

THENCE, S 06°47'51" E A DISTANCE OF 2,507.73 FEET TO THE NORTHEASTERLY CORNER OF SAID TWS3, SAID POINT BEING THE **POINT OF BEGINNING ATWS3**;

THENCE, ALONG THE PERIMETER THE FOLLOWING FOUR (4) COURSES:

- 1) S 00°31'59" W A DISTANCE OF 25.00 FEET;
- 2) N 89°28'01" W A DISTANCE OF 150.00 FEET;
- 3) N 00°31'59" E A DISTANCE OF 25.00 FEET;
- 4) S 89°28'01" E A DISTANCE OF 150.00 FEET TO THE **POINT OF BEGINNING ATWS3**, CONTAINING 3,750 SQUARE FEET OR 0.09 ACRES, MORE OR LESS;

ADDITIONAL TEMPORARY WORKSPACE 4 (ATWS4):

COMMENCING AT THE SAID C1/4 CORNER OF SECTION 33;

THENCE, S 45°40'07" W A DISTANCE OF 3,525.82 FEET TO THE NORTHEASTERLY CORNER OF SAID TWS4, SAID POINT BEING THE **POINT OF BEGINNING ATWS4**;

THENCE, ALONG THE PERIMETER THE FOLLOWING FOUR (4) COURSES:

- 1) S 00°31'59" W A DISTANCE OF 25.00 FEET;
- 2) N 89°28'01" W A DISTANCE OF 100.70 FEET TO THE WESTERLY LINE OF SAID PARCEL OF LAND;
- 3) ALONG SAID WESTERLY LINE, N 00°01'40" W A DISTANCE OF 25.00 FEET;
- 4) S 89°28'01" E A DISTANCE OF 100.95 FEET TO THE **POINT OF BEGINNING ATWS4**, CONTAINING AN AREA OF 2,521 SQUARE FEET OR 0.06 ACRES, MORE OR LESS.

SECTION 32, T5S, R64W

PARCEL DESCRIPTION

A STRIP OF LAND ON A PARCEL OF LAND OWNED BY THE STATE OF COLORADO AND IS LOCATED IN A PART OF SECTION 32, TOWNSHIP 5 SOUTH, RANGE 64 WEST OF THE 6TH P.M., COUNTY OF ARAPAHOE, STATE OF COLORADO;

A 50 FEET WIDE PERMANENT EASEMENT, BEING 25 FEET ON EACH SIDE OF THE FOLLOWING DESCRIBED CENTERLINE:

CENTERLINE DESCRIPTION

COMMENCING AT A 28.00 FEET NORTH WITNESS CORNER TO THE SE CORNER OF SECTION 32, TOWNSHIP 5 SOUTH, RANGE 64 WEST (AS MONUMENTED BY A FOUND #6 REBAR WITH 2.5" ALUMINUM CAP "PLS 22573"), FROM WHICH A 35.00 FEET NORTH WITNESS CORNER TO THE S1/4 CORNER OF SAID SECTION 32 (AS MONUMENTED BY A FOUND #6 REBAR WITH 2.5" ALUMINUM CAP "PLS 22573"), BEARS N 89°08'40" W, A DISTANCE OF 2,624.70 FEET, FORMING THE **BASIS OF BEARINGS** USED IN THIS DESCRIPTION;

THENCE, ALONG THE EASTERLY LINE OF SAID PARCEL OF LAND, N 00°01'40" W, A DISTANCE OF 30.97 FEET TO THE **POINT OF BEGINNING**.

THENCE, ALONG SAID CENTERLINE THE FOLLOWING TWO (2) COURSES:

- 1) N 89°28'01" W A DISTANCE OF 315.29 FEET;
- 2) N 89°10'46" W A DISTANCE OF 4,854.14 FEET TO A POINT ON THE WESTERLY LINE OF SAID PARCEL OF LAND, SAID POINT BEING THE **POINT OF TERMINUS**, FROM WHICH A 40.00 FEET NORTH WITNESS CORNER TO THE SW CORNER OF SAID SECTION 32 (AS MONUMENTED BY A FOUND #6 REBAR WITH 2.5" ALUMINUM CAP "PLS 22573") BEARS S 00°18'28" E A DISTANCE OF 28.41 FEET.

THE SIDELINES OF SAID EASEMENT ARE LENGTHENED OR SHORTENED TO MEET AT ANGLE POINTS AND TO TERMINATE ON SAID PARCEL BOUNDARY LINES.

THE TOTAL LENGTH OF THE ABOVE DESCRIBED CENTERLINE IS 5,249.43 FEET (318.15 RODS), CONTAINING AN AREA OF 262,472 SQUARE FEET OR 6.03 ACRES, MORE OR LESS.

TOGETHER WITH

A 25 FEET WIDE TEMPORARY WORKSPACE BEING ADJACENT TO THE NORTHERLY SIDE OF SAID EASEMENT, CONTAINING 131,240 SQUARE FEET OR 3.01 ACRES, MORE OR LESS;

AND:

AN ADDITIONAL TEMPORARY WORKSPACE MORE PARTICULARLY DESCRIBED AS FOLLOWS:

ADDITIONAL TEMPORARY WORKSPACE:

COMMENCING AT THE SAID 28.00 FEET NORTH WITNESS CORNER TO THE SE CORNER OF SECTION 32;

THENCE, ALONG THE EASTERLY LINE OF SAID PARCEL OF LAND, N 00°01'40" W A DISTANCE OF 80.97 FEET TO THE SOUTHEASTERLY CORNER OF THE ADDITIONAL TEMPORARY WORKSPACE AND BEING THE **POINT OF BEGINNING ATWS**;

THENCE, ALONG THE PERIMETER THE FOLLOWING FOUR (4) COURSES:

- 1) N 89°28'01" W, A DISTANCE OF 249.53 FEET;
- 2) N 00°31'59" E, A DISTANCE OF 25.00 FEET;
- 3) S 89°28'01" E, A DISTANCE OF 249.28 FEET TO A POINT ON THE EASTERLY LINE OF SAID PARCEL OF LAND;
- 4) ALONG SAID EASTERLY LINE, S 00°01'40" E, A DISTANCE OF 25.00 FEET TO THE **POINT OF BEGINNING**, CONTAINING AN AREA OF 6,235 SQUARE FEET OR 0.14 ACRES, MORE OR LESS.

SECTION 31, T5S, R64W

PARCEL DESCRIPTION

A STRIP OF LAND ON A PARCEL OF LAND OWNED BY THE STATE OF COLORADO AND IS LOCATED IN A PART OF SECTION 31, TOWNSHIP 5 SOUTH, RANGE 64 WEST OF THE 6TH P.M., COUNTY OF ARAPAHOE, STATE OF COLORADO;

A 50 FEET WIDE PERMANENT EASEMENT, BEING 25 FEET ON EACH SIDE OF THE FOLLOWING DESCRIBED CENTERLINE:

CENTERLINE DESCRIPTION

COMMENCING AT A 40.00 FEET NORTH WITNESS CORNER TO THE SE CORNER OF SECTION 31, TOWNSHIP 5 SOUTH, RANGE 64 WEST (AS MONUMENTED BY A FOUND #6 REBAR WITH 2.5" ALUMINUM CAP "PLS 22573"), FROM WHICH A 37.00 FEET NORTH WITNESS CORNER TO THE S1/4 CORNER OF SAID SECTION 31, (AS MONUMENTED BY A FOUND #6 REBAR WITH 2.5" ALUMINUM CAP "PLS 38149"), BEARS S 89°21'02" W, A DISTANCE OF 2,624.57 FEET, FORMING THE **BASIS OF BEARINGS** USED IN THIS DESCRIPTION;

THENCE, ALONG THE EASTERLY LINE OF SAID PARCEL OF LAND, N 00°18'28" W A DISTANCE OF 28.41 FEET TO THE **POINT OF BEGINNING**.

THENCE, ALONG SAID CENTERLINE THE FOLLOWING FIVE (5) COURSES:

- 1) N 89°10'46" W A DISTANCE OF 639.54 FEET;
- 2) N 89°13'52" W A DISTANCE OF 647.30 FEET;
- 3) N 89°27'24" W A DISTANCE OF 3,166.89 FEET;
- 4) N 89°23'14" W A DISTANCE OF 399.72 FEET;
- 5) N 89°43'04" W A DISTANCE OF 395.21 FEET TO A POINT ON THE WESTERLY LINE OF SAID PARCEL OF LAND, SAID POINT BEING THE **POINT OF TERMINUS**, FROM WHICH A 30.00 FEET NORTH WITNESS MONUMENT (A 12" SQUARE CONCRETE POST WITH IRON ROD) BEARS S 00°00'14" E A DISTANCE OF 27.13 FEET.

THE SIDELINES OF SAID EASEMENT ARE LENGTHENED OR SHORTENED TO MEET AT ANGLE POINTS AND TO TERMINATE ON SAID PARCEL BOUNDARY LINES.

THE TOTAL LENGTH OF THE ABOVE DESCRIBED CENTERLINE IS 5,248.66 FEET (318.10 RODS), CONTAINING AN AREA OF 262,433 SQUARE FEET OR 6.02 ACRES, MORE OR LESS.

TOGETHER WITH

A 25 FEET WIDE TEMPORARY WORKSPACE BEING ADJACENT TO THE NORTHERLY SIDE OF SAID EASEMENT, CONTAINING 131,212 SQUARE FEET OR 3.01 ACRES, MORE OR LESS;

AND:

TWO ADDITIONAL TEMPORARY WORKSPACES MORE PARTICULARLY DESCRIBED AS FOLLOWS:

ADDITIONAL TEMPORARY WORKSPACE 1 (ATWS1):

COMMENCING AT THE SAID 40.00 FEET NORTH WITNESS CORNER TO THE SE CORNER OF SECTION 31;

THENCE, N 80°31'32" W, A DISTANCE OF 521.08 FEET TO THE SOUTHEASTERLY CORNER OF SAID TWS1, SAID POINT BEING THE **POINT OF BEGINNING ATWS1**;

THENCE, ALONG THE PERIMETER THE FOLLOWING SIX (6) COURSES:

- 1) N 89°10'46" W A DISTANCE OF 104.96 FEET;
- 2) N 89°13'52" W A DISTANCE OF 25.04 FEET;
- 3) N 00°46'08" E A DISTANCE OF 125.00 FEET;
- 4) S 89°13'52" E A DISTANCE OF 25.16 FEET;
- 5) S 89°10'46" E, A DISTANCE OF 124.96 FEET;
- 6) S 00°49'14" W, A DISTANCE OF 125.00 FEET TO THE **POINT OF BEGINNING ATWS1**, CONTAINING AN AREA OF 18,757 SQUARE FEET OR 0.43 ACRES, MORE OR LESS.

ADDITIONAL TEMPORARY WORKSPACE 2 (ATWS2):

COMMENCING AT THE SAID 40.00 FEET NORTH WITNESS CORNER TO THE SE CORNER OF SECTION 31;

THENCE, N 85°39'06" W, A DISTANCE OF 1,265.04 FEET TO THE SOUTHEASTERLY CORNER OF SAID TWS2, SAID POINT BEING THE **POINT OF BEGINNING ATWS2**;

- 1) N 89°13'52" W A DISTANCE OF 24.90 FEET;
- 2) N 89°27'24" W A DISTANCE OF 125.10 FEET;
- 3) N 00°32'36" E A DISTANCE OF 125.00 FEET;
- 4) S 89°27'24" E A DISTANCE OF 125.14 FEET;
- 5) S 89°13'52" E, A DISTANCE OF 25.15 FEET;
- 6) S 00°46'08" W A DISTANCE OF 125.00 FEET TO THE **POINT OF BEGINNING ATWS2**, CONTAINING AN AREA OF 18,781 SQUARE FEET OR 0.43 ACRES, MORE OR LESS.

SECTION 36, T5S, R65W

PARCEL DESCRIPTION

A STRIP OF LAND ON A PARCEL OF LAND OWNED BY THE STATE OF COLORADO AND IS LOCATED IN A PART OF SECTION 36, TOWNSHIP 5 SOUTH, RANGE 65 WEST OF THE 6TH P.M., COUNTY OF ARAPAHOE, STATE OF COLORADO;

A 50 FEET WIDE PERMANENT EASEMENT, BEING 25 FEET ON EACH SIDE OF THE FOLLOWING DESCRIBED CENTERLINE:

CENTERLINE DESCRIPTION

COMMENCING AT A 30.00 FEET NORTH WITNESS MONUMENT TO THE SE CORNER OF SAID SECTION 36 (A 12" SQUARE CONCRETE POST WITH IRON ROD) FROM WHICH THE S 1/4 CORNER OF SAID SECTION 36 (AS MONUMENTED BY A FOUND ILLIGIBLE 3.25" ALUMINUM CAP IN A MONUMENT BOX), BEARS S 88°47'46" W, A DISTANCE OF 2,639.55 FEET, FORMING THE **BASIS OF BEARINGS** USED IN THIS DESCRIPTION;

THENCE, ALONG THE EASTERLY LINE OF SAID PARCEL OF LAND, N 00°00'14" E, A DISTANCE OF 27.13 FEET TO THE **POINT OF BEGINNING**.

THENCE, ALONG SAID CENTERLINE THE FOLLOWING FOUR (4) COURSES:

- 1) N 89°43'04" W A DISTANCE OF 50.00 FEET;
- 2) S 89°28'58" W A DISTANCE OF 1,053.60 FEET;
- 3) S 89°28'44" W A DISTANCE OF 1,597.84 FEET;
- 4) S 89°26'53" W A DISTANCE OF 2,577.32 FEET TO A POINT ON THE WESTERLY LINE OF SAID PARCEL OF LAND, SAID POINT BEING THE **POINT OF TERMINUS**, FROM WHICH THE W1/4 CORNER OF SAID SECTION 36 (AS MONUMENTED BY A FOUND PIPE WITH 3.25" ALUMINUM CAP PLS 22573) BEARS N 00°02'59" E, A DISTANCE OF 2,581.43 FEET.

THE SIDELINES OF SAID EASEMENT ARE LENGTHENED OR SHORTENED TO MEET AT ANGLE POINTS AND TO TERMINATE ON SAID PARCEL BOUNDARY LINES.

THE TOTAL LENGTH OF THE ABOVE DESCRIBED CENTERLINE IS 5,278.61 FEET (319.92 RODS), CONTAINING AN AREA OF 263,931 SQUARE FEET OR 6.06 ACRES, MORE OR LESS.

TOGETHER WITH

A 25 FEET WIDE TEMPORARY WORKSPACE BEING ADJACENT TO THE NORTHERLY SIDE OF SAID EASEMENT, CONTAINING 131,965 SQUARE FEET OR 3.03 ACRES, MORE OR LESS;

AND:

TWO ADDITIONAL TEMPORARY WORKSPACES MORE PARTICULARLY DESCRIBED AS FOLLOWS:

ADDITIONAL TEMPORARY WORKSPACE 1 (ATWS1):

COMMENCING AT THE SAID S1/4 CORNER OF SECTION 36;

THENCE, N 84°00'06" E, A DISTANCE OF 1,143.27 FEET TO THE SOUTHWESTERLY CORNER OF SAID TWS1, SAID POINT BEING THE **POINT OF BEGINNING ATWS1**;

THENCE, ALONG THE PERIMETER THE FOLLOWING FOUR (4) COURSES:

- 1) N 00°33'16" W A DISTANCE OF 125.00 FEET;
- 2) N 89°28'44" E A DISTANCE OF 150.00 FEET;
- 3) S 89°33'16" E A DISTANCE OF 150.00 FEET;
- 4) S 89°28'44" W A DISTANCE OF 150.00 FEET TO THE **POINT OF BEGINNING ATWS1**, CONTAINING AN AREA OF 18,750 SQUARE FEET OR 0.43 ACRES, MORE OR LESS;

ADDITIONAL TEMPORARY WORKSPACE 2 (ATWS2):

COMMENCING AT THE SAID S1/4 CORNER OF SECTION 36;

THENCE, N 19°07'01" E, A DISTANCE OF 115.19 FEET TO THE SOUTHEASTERLY CORNER OF SAID TWS2, SAID POINT BEING THE **POINT OF BEGINNING ATWS2**;

THENCE, ALONG THE PERIMETER THE FOLLOWING SIX (6) COURSES:

- 1) S 89°28'44" W, A DISTANCE OF 100.42 FEET;
- 2) S 89°26'53" W, A DISTANCE OF 49.58 FEET;
- 3) N 00°33'07" W, A DISTANCE OF 125.00 FEET;
- 4) N 89°26'53" E, A DISTANCE OF 49.58 FEET;
- 5) N 89°28'44" E, A DISTANCE OF 100.42 FEET;
- 6) S 00°33'16" E, A DISTANCE OF 125.00 FEET TO THE **POINT OF BEGINNING ATWS2**, CONTAINING AN AREA OF 18,750 SQUARE FEET OR 0.43 ACRES, MORE OR LESS.

SECTION 35, T5S, R65W

PARCEL DESCRIPTION

A STRIP OF LAND ON A PARCEL OF LAND OWNED BY THE STATE OF COLORADO AND IS LOCATED IN A PART OF SECTION 35, TOWNSHIP 5 SOUTH, RANGE 65 WEST OF THE 6TH P.M., COUNTY OF ARAPAHOE, STATE OF COLORADO;

A 50 FEET WIDE PERMANENT EASEMENT, BEING 25 FEET ON EACH SIDE OF THE FOLLOWING DESCRIBED CENTERLINE:

CENTERLINE DESCRIPTION

COMMENCING AT THE E1/4 CORNER OF SAID SECTION 35 (AS MONUMENTED BY A FOUND PIPE WITH 3.25" ALUMINUM CAP "PLS 22573"), FROM WHICH THE W1/4 CORNER OF SAID SECTION 35 (AS MONUMENTED BY A FOUND 2.5" BRASS CAP IN CONCRETE "PLS 4347"), BEARS S 89°19'07" W A DISTANCE OF 5,276.55 FEET, FORMING THE **BASIS OF BEARINGS** USED IN THIS DESCRIPTION;

THENCE, ALONG THE EASTERLY LINE OF SAID PARCEL OF LAND, S 00°02'59" W A DISTANCE OF 2,581.43 FEET TO THE **POINT OF BEGINNING**.

THENCE, ALONG SAID CENTERLINE THE FOLLOWING NINE (9) COURSES:

- 1) S 89°26'53" W A DISTANCE OF 2,776.59 FEET;
- 2) N 45°33'07" W A DISTANCE OF 98.40 FEET;
- 3) S 89°09'45" W A DISTANCE OF 708.38 FEET;
- 4) N 00°13'15" W A DISTANCE OF 873.79 FEET;
- 5) N 11°28'15" W A DISTANCE OF 444.28 FEET;
- 6) N 04°18'10" W A DISTANCE OF 542.12 FEET;
- 7) N 02°06'30" E A DISTANCE OF 174.50 FEET;
- 8) N 07°53'26" E A DISTANCE OF 39.90 FEET;
- 9) N 78°37'39" E A DISTANCE OF 338.87 FEET TO THE **POINT OF TERMINUS**, FROM WHICH THE SAID W1/4 CORNER OF SECTION 35 BEARS N 79°48'58" W A DISTANCE OF 1,960.53 FEET.

THE SIDELINES OF SAID EASEMENT ARE LENGTHENED OR SHORTENED TO MEET AT ANGLE POINTS AND TO TERMINATE ON SAID PARCEL BOUNDARY LINE AND PERPENDICULAR TO THE POINT OF TERMINUS.

THE TOTAL LENGTH OF THE ABOVE DESCRIBED CENTERLINE IS 5,991.84 FEET (363.14 RODS), CONTAINING AN AREA OF 299,591 SQUARE FEET OR 6.88 ACRES, MORE OR LESS.

TOGETHER WITH

25 FEET WIDE TEMPORARY WORKSPACES AND ADDITIONAL TEMPORARY WORKSPACES BEING MORE PARTICULARLY DESCRIBED AS FOLLOWS:

TEMPORARY WORKSPACES (TWS):

COMMENCING AT THE SAID E1/4 CORNER OF SECTION 35;

THENCE, ALONG THE EASTERLY LINE OF SAID PARCEL OF LAND, S 00°02'59" W A DISTANCE OF 2,531.42 FEET TO THE **POINT OF BEGINNING (TWS1)**;

THENCE, ALONG THE PERIMETER OR TWS AREA ONE THE FOLLOWING FOUR (4) COURSES:

- 1) S 00°02'59" W A DISTANCE OF 25.00 FEET;
- 2) S 89°26'53" W A DISTANCE OF 1,528.37 FEET TO **CORNER #2**;
- 3) N 43°23'17" E A DISTANCE OF 34.72 FEET;
- 4) N 89°26'53" E A DISTANCE OF 1,504.54 FEET TO THE **POINT OF BEGINNING (TWS1)**;

TWS AREA ONE CONTAINS 37,911 SQUARE FEET OR 0.36 ACRES, MORE OR 0.87 ACRES, MORE OR LESS;

AND:

COMMENCING (2) AT SAID CORNER #2;

THENCE, N 88°15'11" W A DISTANCE OF 311.60 FEET TO A POINT ON THE CENTERLINE AND EASTERLY END OF TWS AREA TWO, SAID POINT BEING THE **POINT OF BEGINNING (TWS2)**;

THENCE, ALONG THE CENTERLINE OF SAID TEMPORARY WORKSPACE TWO (BEING 12.5 FEET ON EITHER SIDE OF CENTERLINE) THE FOLLOWING NINE (9) COURSES:

- 1) S 89°26'53" W A DISTANCE OF 921.60 FEET;
- 2) N 45°33'07" W A DISTANCE OF 98.19 FEET;
- 3) S 89°09'45" W A DISTANCE OF 694.34 FEET;
- 4) N 00°13'15" W A DISTANCE OF 840.12 FEET;
- 5) N 11°28'15" W A DISTANCE OF 445.84 FEET;
- 6) N 04°18'10" W A DISTANCE OF 537.60 FEET;
- 7) N 02°06'30" E A DISTANCE OF 170.50 FEET;
- 8) N 07°53'26" E A DISTANCE OF 11.39 FEET;
- 9) N 78°37'39" E A DISTANCE OF 309.25 FEET TO THE **POINT OF TERMINUS (TWS2)**;

TWS AREA TWO CONTAINS 100,750 SQUARE FEET OR 2.31 ACRES, MORE OR LESS;

AND

OWNERSHIP	TRACT No.
	PLSS DATA
	OWNER
	LENGTH: RODS LENGTH: FEET

WORKSPACE	PERMANENT EASEMENT
	TEMPORARY WORKSPACE
	ADDITIONAL TEMPORARY WORKSPACE

STATIONING	00+00
------------	-------

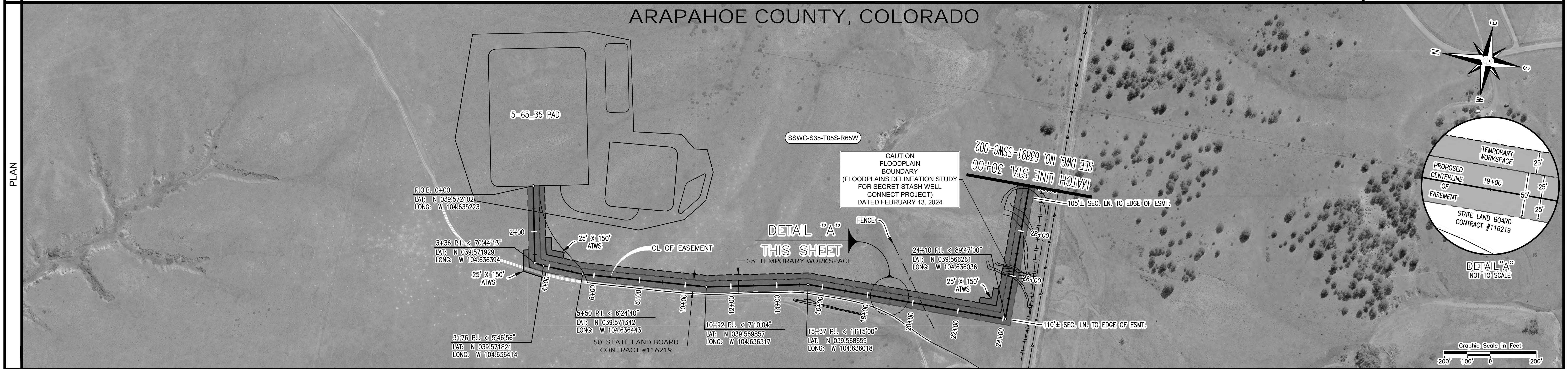
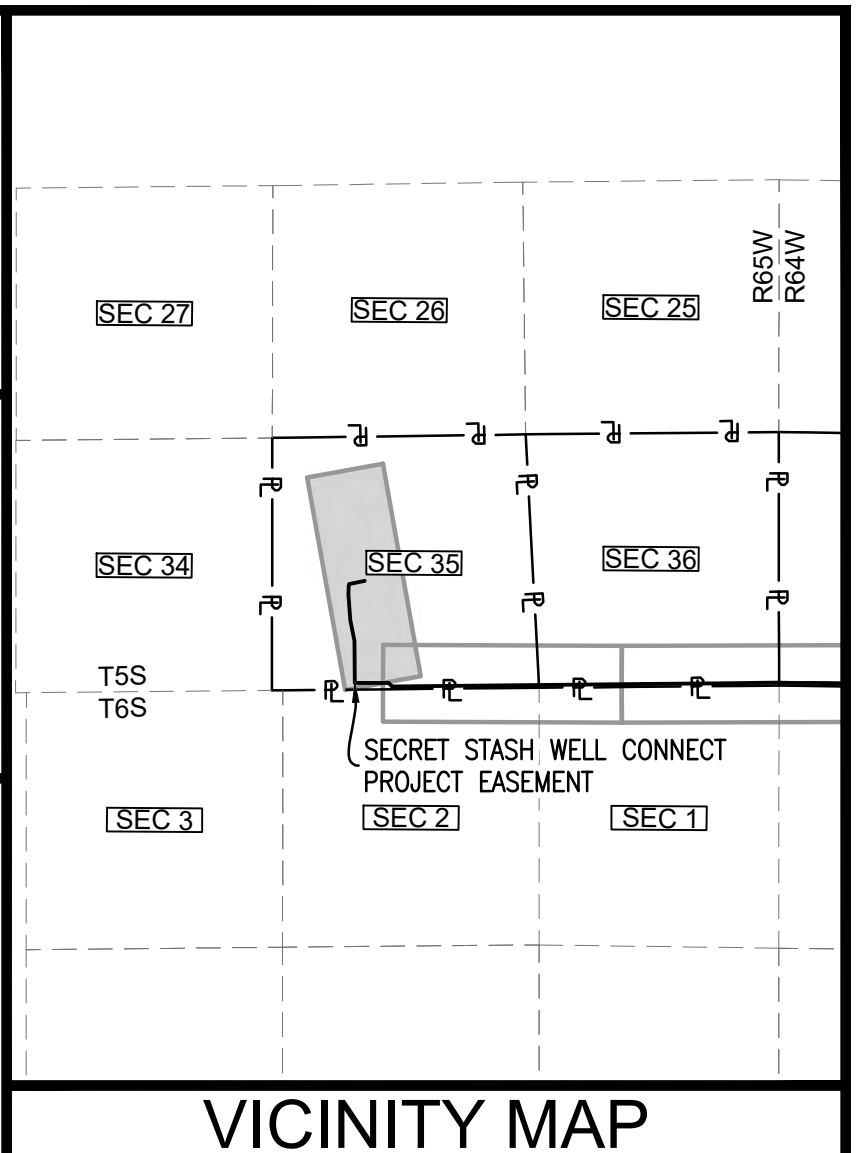
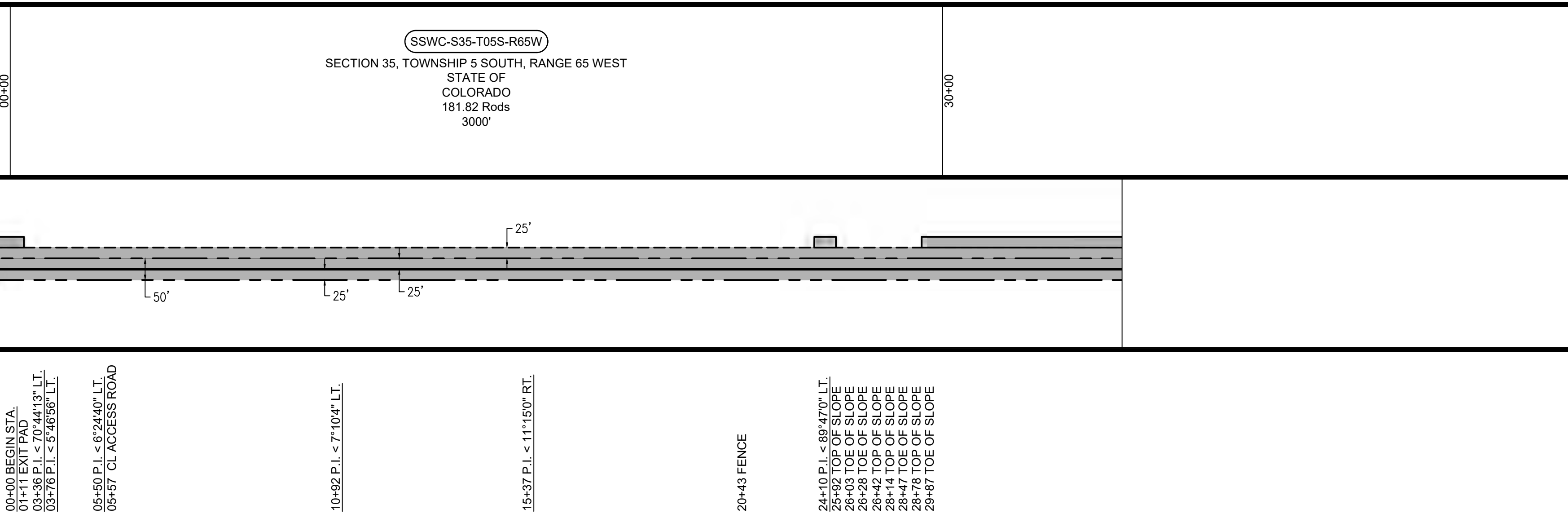

WETLAND NAME	
WETLAND TYPE	

INSTALLATION TYPE	① 3000'	LEGEND
CROSSING METHOD	OPEN CUT	① MAINLINE
DEPTH OF COVER	60" MIN.	② HDD/BORE

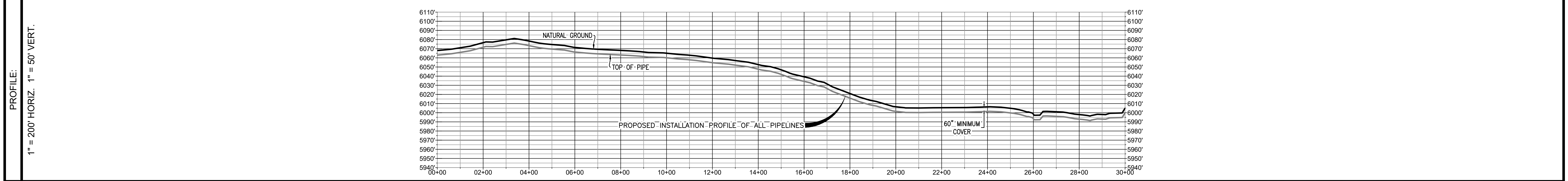

- NOTES:
- FOREIGN UTILITY LOCATIONS ARE APPROXIMATE AND MUST BE VERIFIED BY CONTRACTOR.
 - THE PIPELINE SHALL HAVE A MINIMUM OF 48" COVER, OR OTHERWISE NOTED IN THE COVER BAND.
 - CONTRACTOR SHALL CONFINE CONSTRUCTION ACTIVITIES AND EQUIPMENT OPERATION OR TRANSPORTATION TO THE ROW DESIGNATED WORKSPACE, PUBLIC ROAD, AND DESIGNATED ACCESS ROADS.
 - IT IS THE SOLE RESPONSIBILITY OF THE CONTRACTOR TO CONTACT THE STATE 'ONE CALL' SYSTEM PRIOR TO ANY EXCAVATION.
 - REFER TO RE-VEGETATION PLAN FOR SEED MIXES.
 - NO PROJECT USE OF SURFACE WATER UNLESS EXPLICITLY AUTHORIZED/PERMITTED.
 - REFER TO CONDITION A OF THE ENVIRONMENTAL SENSITIVE CONSTRUCTION CONDITIONS FOR ALL NON-ESA IDENTIFIED WETLAND/WATERBODY CROSSINGS.
 - ENVIRONMENTAL EXCLUSION AREAS WILL BE MARKED BY EXCLUSION FENCING AND SIGNAGE.
 - SLATS WILL HAVE RESTRICTED USE (NO TOP SOIL STORAGE, HAZARDOUS MATERIAL STORAGE OR REFUELING WILL OCCUR).

ITEM No.	MATERIAL SUMMARY	QUANTITY
1	MAINLINE	3000'
2	HDD/BORE	0'
TL	TEST LEAD	0 EA

LEGEND	
	STREAM
	ENVIRONMENTAL CORRIDOR
	ADDITIONAL TEMPORARY WORKSPACE (ATWS)
	TEMPORARY WORKSPACE
	FLOODPLAIN
	WETLAND
	O/H POWERLINE
	C/L ROAD
	FIBER OPTIC CABLE
	FENCE
	C/L WATERLINE
	PROPERTY LINE
	SECTION LINE (PLSS)
	EXISTING PIPELINE
	C/L WATER BODY

NO.	REVISION - DESCRIPTION	BY	DATE	CHKD	APP'D
C	REVISED PER ARAPAHOE COUNTY COMMENTS	EES	02/13/24	AEE	JMA
B	REVISED ISSUED FOR REVIEW	RW	12/12/23	JA	JW
A	ISSUED FOR REVIEW	DCH	03/10/23	SMM	RTB

ENCORPASS ENERGY SERVICES
 2750 S. WADSWORTH BLVD.
 SUITE C-202
 DENVER, CO 80227

TENDERFOOT PIPELINE COMPANY
 SECRET STASH WELL CONNECT PROJECT
 PRELIMINARY ALIGNMENT
 STA. 00+00 TO STA. 30+00
 ARAPAHOE COUNTY, COLORADO

PROJECT NO.	63891
DRAWN BY	DCH
DRAW DATE	02/13/24
CHECKED BY	SMM
CHECK DATE	02/13/24
SCALE:	1" = 200'
DWG. NO.	63891-SSWC-003
PRELIMINARY ALIGNMENT: PAGE 3 OF 12	

OWNERSHIP	TRACT No. PLSS DATA OWNER LENGTH: RODS LENGTH: FEET	SSWC-S35-T05S-R65W SECTION 35, TOWNSHIP 5 SOUTH, RANGE 65 WEST STATE OF COLORADO 181.33 Rods 2992'	SSWC-S36-T05S-R65W SECTION 36, TOWNSHIP 5 SOUTH, RANGE 65 WEST STATE OF COLORADO 121.70 Rods 2008'
	WORKSPACE PERMANENT EASEMENT TEMPORARY WORKSPACE ADDITIONAL TEMPORARY WORKSPACE		
STATIONING	<p>30+00 31+17 P.L. < 44°27'58" RT. 31+61 KERR-MCGEE ASSET (UNK. COV.) 32+18 P.L. < 45°00'00" LT. 32+36 BORE ENTRY 33+61 TOP OF SLOPE 33+72 TOE OF SLOPE 33+87 TOE OF SLOPE 34+25 BORE EXIT 37+94 TOE OF SLOPE 38+03 TOE OF SLOPE 40+83 BORE ENTRY 41+22 TOE OF SLOPE 41+70 TOP OF SLOPE 41+72 TRELIN 43+62 TRELIN 44+08 TOE OF SLOPE 44+15 TOE OF SLOPE 44+33 TRELIN 44+53 TOP OF SLOPE 44+89 BORE EXIT 54+81 TOP OF SLOPE 54+83 TOE OF SLOPE 55+25 TOE OF SLOPE 55+28 TOP OF SLOPE 59+92 PROPERTY LINE</p>		
VICINITY MAP			

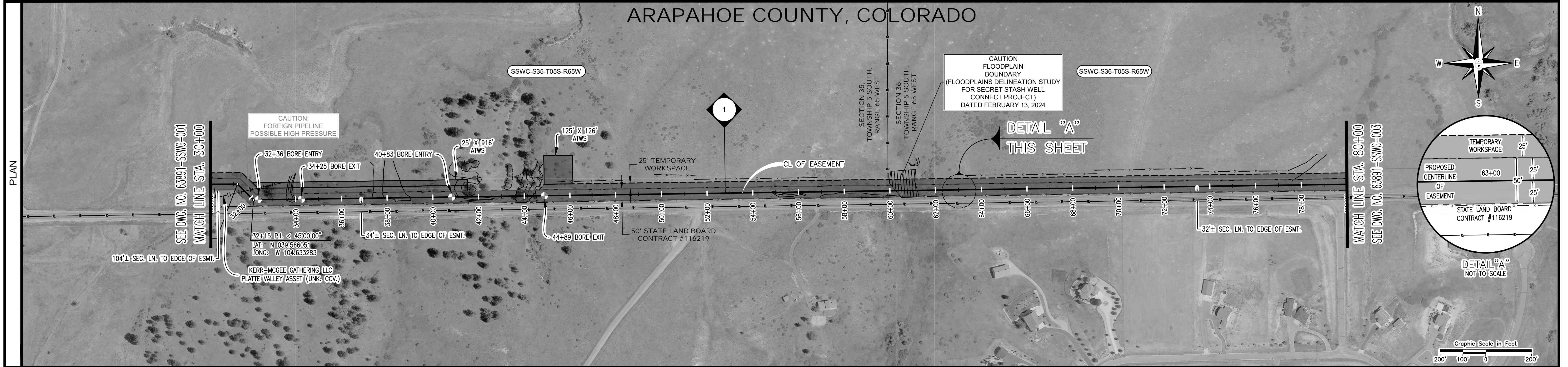

INSTALLATION TYPE	WETLAND NAME					
	WETLAND TYPE	①	②	①	②	①
CROSSING METHOD		236'	189'	658'	406'	3511'
	DEPTH OF COVER	OPEN CUT 60" MIN.	BORE 120" MIN.	OPEN CUT 60" MIN.	BORE 120" MIN.	OPEN CUT 60" MIN.

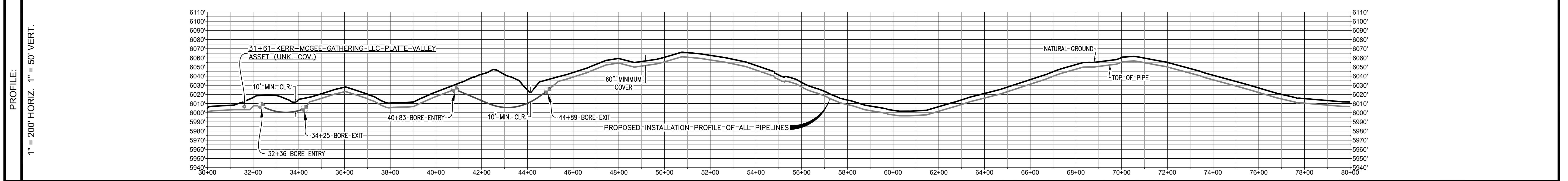

ITEM No.	MATERIAL SUMMARY		LEGEND	REVISIONS																								
	1	MAINLINE			4405'																							
2	HDD/BORE	595'	<ul style="list-style-type: none"> STREAM ENVIRONMENTAL CORRIDOR ADDITIONAL TEMPORARY WORKSPACE (ATWS) TEMPORARY WORKSPACE FLOODPLAIN WETLAND O/H POWERLINE C/L ROAD FIBER OPTIC CABLE FENCE C/L WATERLINE PROPERTY LINE SECTION LINE (PLSS) EXISTING PIPELINE C/L WATER BODY 	<ul style="list-style-type: none"> C REVISED PER ARAPAHOE COUNTY COMMENTS B REVISED ISSUED FOR REVIEW A ISSUED FOR REVIEW 																								
TL	TEST LEAD	0 EA		<table border="1"> <tr> <th>NO.</th> <th>REVISION - DESCRIPTION</th> <th>BY</th> <th>DATE</th> <th>CHKD</th> <th>APPD</th> </tr> <tr> <td>C</td> <td>REVISED PER ARAPAHOE COUNTY COMMENTS</td> <td>EES</td> <td>02/13/24</td> <td>AEE</td> <td>JMA</td> </tr> <tr> <td>B</td> <td>REVISED ISSUED FOR REVIEW</td> <td>RW</td> <td>12/12/23</td> <td>JA</td> <td>JW</td> </tr> <tr> <td>A</td> <td>ISSUED FOR REVIEW</td> <td>DCH</td> <td>03/10/23</td> <td>SMM</td> <td>RTB</td> </tr> </table>	NO.	REVISION - DESCRIPTION	BY	DATE	CHKD	APPD	C	REVISED PER ARAPAHOE COUNTY COMMENTS	EES	02/13/24	AEE	JMA	B	REVISED ISSUED FOR REVIEW	RW	12/12/23	JA	JW	A	ISSUED FOR REVIEW	DCH	03/10/23	SMM	RTB
NO.	REVISION - DESCRIPTION	BY	DATE	CHKD	APPD																							
C	REVISED PER ARAPAHOE COUNTY COMMENTS	EES	02/13/24	AEE	JMA																							
B	REVISED ISSUED FOR REVIEW	RW	12/12/23	JA	JW																							
A	ISSUED FOR REVIEW	DCH	03/10/23	SMM	RTB																							

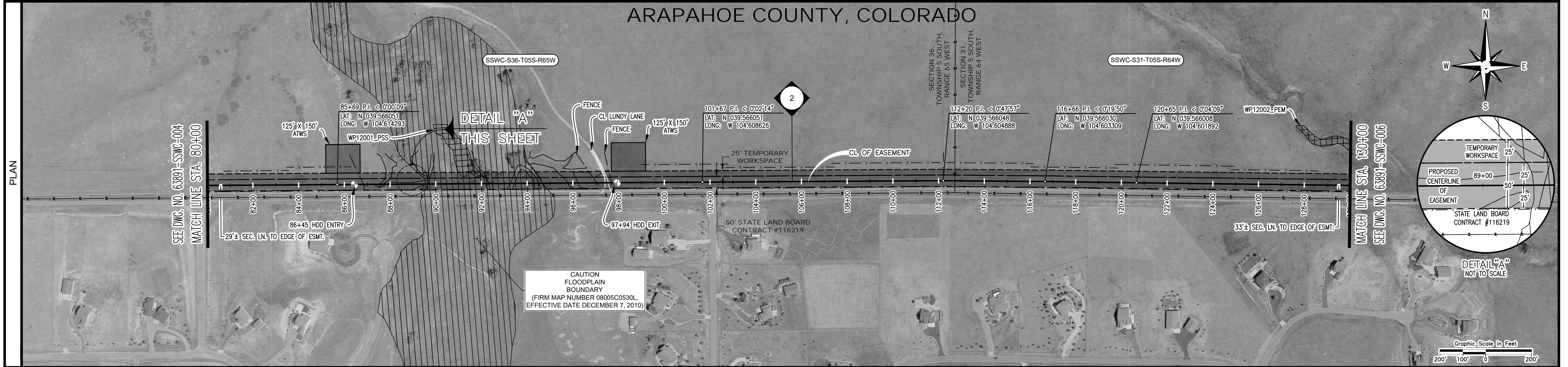
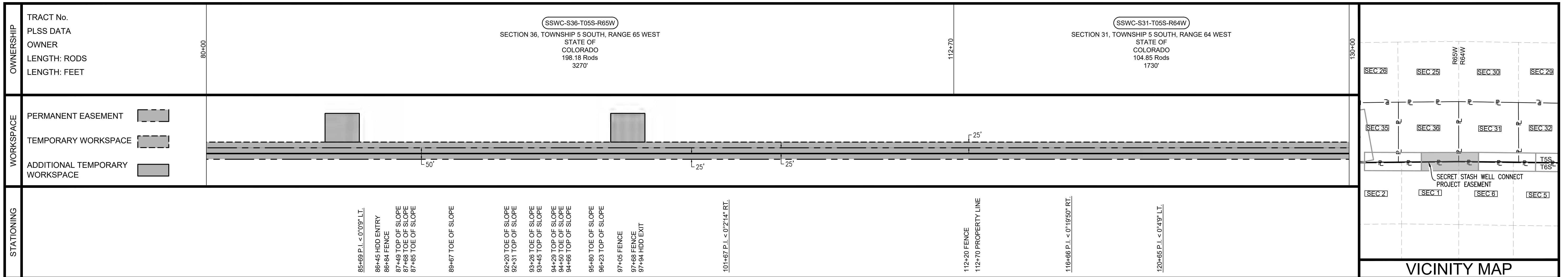

WETLAND NAME	WETLAND TYPE	INSTALLATION TYPE	LEGEND
		① 645'	① MAINLINE
		② 1149'	② HDD/BORE
		① 3206'	
CROSSING METHOD	OPEN CUT	HDD	
DEPTH OF COVER	60" MIN.	VARIES	
		OPEN CUT	
		60" MIN.	

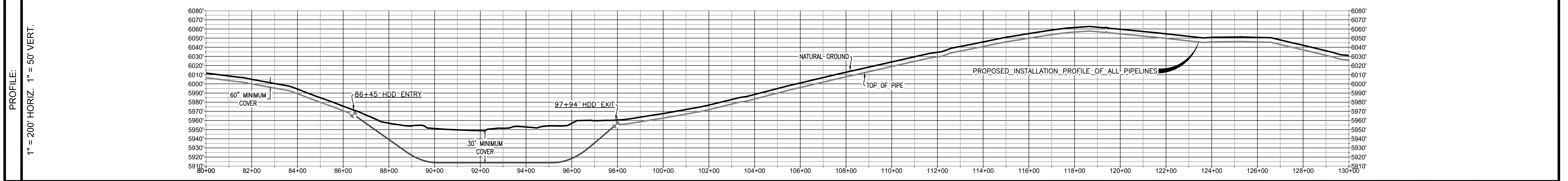

ITEM No.	MATERIAL SUMMARY	QUANTITY	LEGEND
1	MAINLINE	3851'	— O/H POWERLINE
2	HDD/BORE	1149'	— C/L ROAD
			— FIBER OPTIC CABLE
			— FENCE
			— C/L WATERLINE
			— PROPERTY LINE
			— SECTION LINE (PLSS)
			— EXISTING PIPELINE
			— C/L WATER BODY
			— STREAM
			— ENVIRONMENTAL CORRIDOR
			— ADDITIONAL TEMPORARY WORKSPACE (ATWS)
			— TEMPORARY WORKSPACE
			— FLOODPLAIN
			— WETLAND

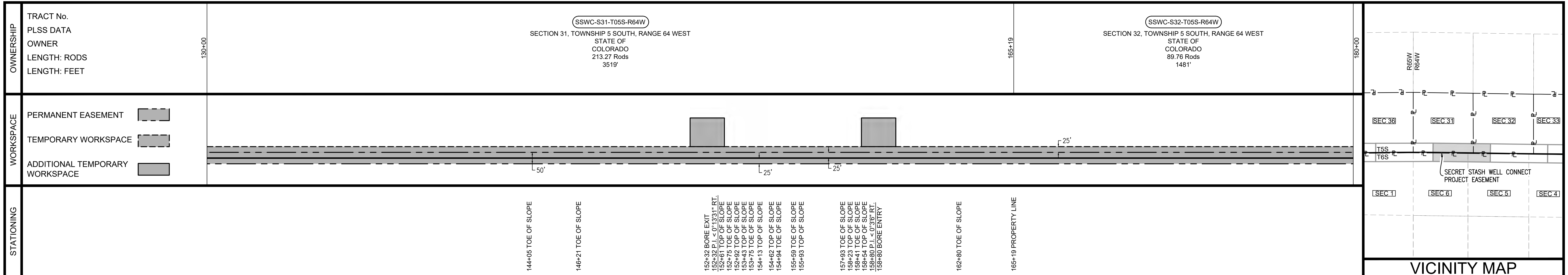

VICINITY MAP

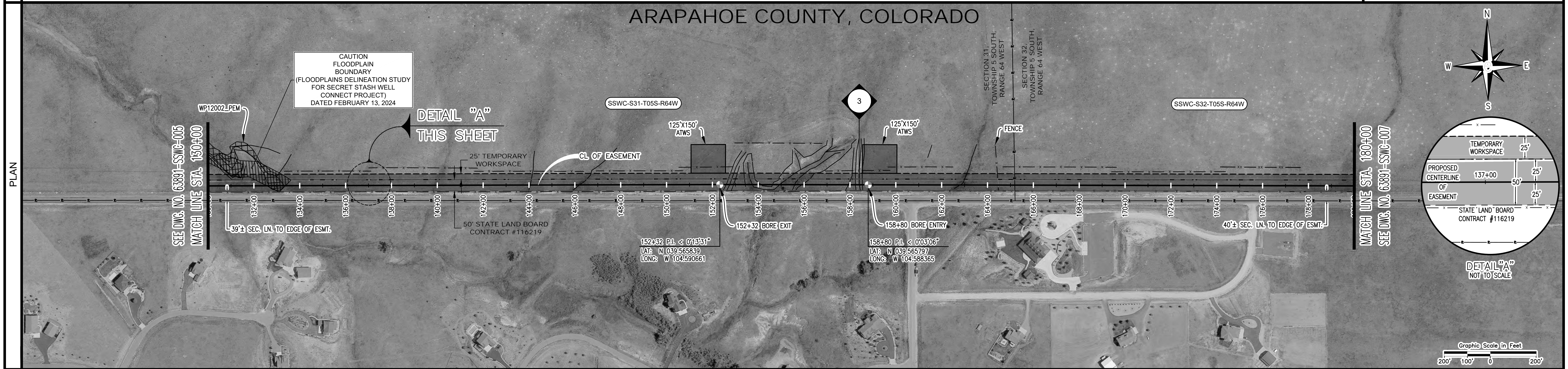

WETLAND NAME	WETLAND TYPE	INSTALLATION TYPE	LEGEND
		① 2232'	① MAINLINE
		② 647'	② HDD/BORE
		① 2121'	
CROSSING METHOD		OPEN CUT	
DEPTH OF COVER		60" MIN.	

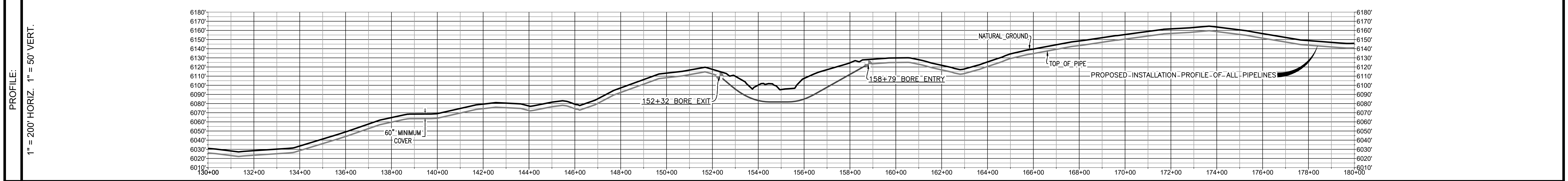

NOTES:
 1. FOREIGN UTILITY LOCATIONS ARE APPROXIMATE AND MUST BE VERIFIED BY CONTRACTOR.
 2. THE PIPELINE SHALL HAVE A MINIMUM OF 48" COVER, OR OTHERWISE NOTED IN THE COVER BAND.
 3. CONTRACTOR SHALL CONFINE CONSTRUCTION ACTIVITIES AND EQUIPMENT OPERATION OR TRANSPORTATION TO THE ROW DESIGNATED WORKSPACE, PUBLIC ROAD, AND DESIGNATED ACCESS ROADS.
 4. IT IS THE SOLE RESPONSIBILITY OF THE CONTRACTOR TO CONTACT THE STATE "ONE CALL" SYSTEM PRIOR TO ANY EXCAVATION.
 5. REFER TO THE VEGETATION PLAN FOR SEED MIXES.
 6. NO PROJECT USE OF SURFACE WATER UNLESS EXPLICITLY AUTHORIZED/PERMITTED.
 7. REFER TO CONDITION A OF THE ENVIRONMENTAL SENSITIVE CONSTRUCTION CONDITIONS FOR ALL NON-ESA IDENTIFIED WETLAND/WATERBODY CROSSINGS.
 8. ENVIRONMENTAL EXCLUSION AREAS WILL BE MARKED BY EXCLUSION FENCING AND SIGNAGE. SLATS WILL HAVE RESTRICTED USE AND TOP SOIL STORAGE, HAZARDOUS MATERIAL STORAGE OR REFUELING WILL OCCUR.

ITEM No.	MATERIAL SUMMARY	QUANTITY
1	MAINLINE	4353'
2	HDD/BORE	647'

LEGEND

- STREAM
- ENVIRONMENTAL CORRIDOR
- ADDITIONAL TEMPORARY WORKSPACE (ATWS)
- TEMPORARY WORKSPACE
- FLOODPLAIN
- WETLAND
- O/H POWERLINE
- C/L ROAD
- FIBER OPTIC CABLE
- FENCE
- C/L WATERLINE
- PROPERTY LINE
- SECTION LINE (PLSS)
- EXISTING PIPELINE
- C/L WATER BODY

NO.	REVISION - DESCRIPTION	BY	DATE	CHKD	APP'D
C	REVISED PER ARAPAHOE COUNTY COMMENTS	EES	02/13/24	AEE	JMA
B	REVISED ISSUED FOR REVIEW	RW	12/12/23	JA	JW
A	ISSUED FOR REVIEW	DCH	03/02/23	SMM	RTB

TENDERFOOT PIPELINE COMPANY

ENCOMPASS ENERGY SERVICES
 2750 S. WADSWORTH BLVD.
 SUITE C-202
 DENVER, CO 80227

TENDERFOOT PIPELINE COMPANY
 SECRET STASH WELL CONNECT PROJECT
 PRELIMINARY ALIGNMENT
 STA. 130+00 TO STA. 180+00
 ARAPAHOE COUNTY, COLORADO

PROJECT NO. 63891
 DRAWN BY DCH
 DRAW DATE 02/13/24
 CHECKED BY SMM
 CHECK DATE 02/13/24
 SCALE: 1" = 200'
 DWG. NO. 63891-SSWC-006
 PRELIMINARY ALIGNMENT: PAGE 6 OF 12

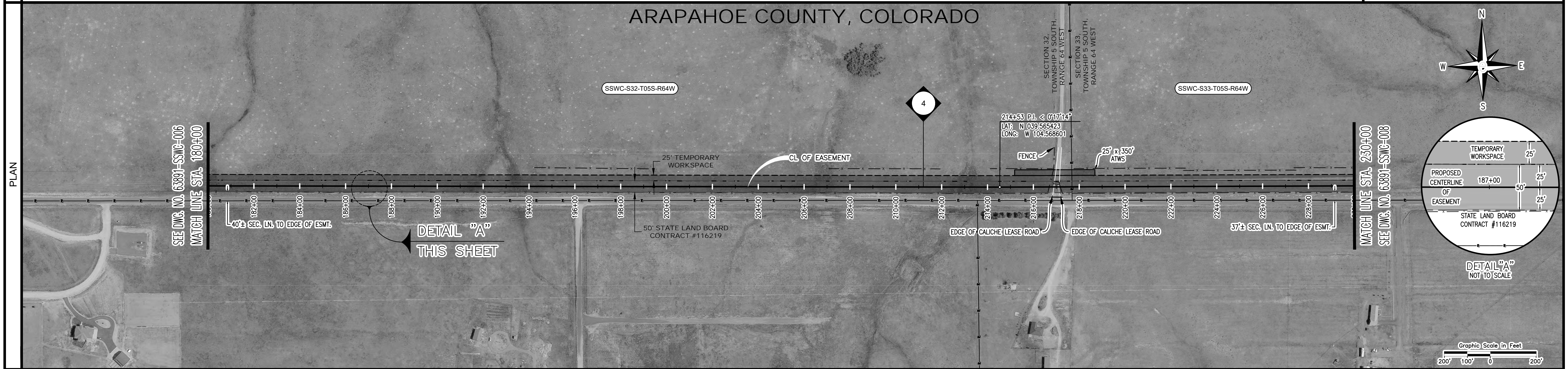
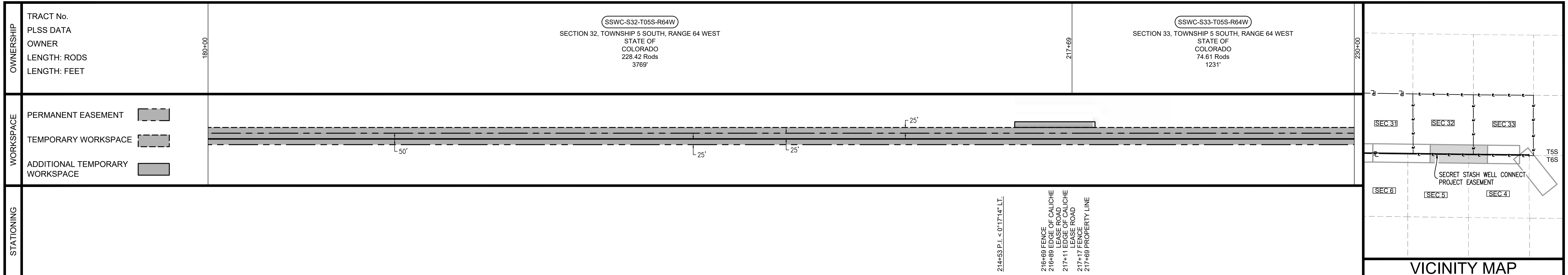

WETLAND NAME	
WETLAND TYPE	
INSTALLATION TYPE	① 5000'
CROSSING METHOD	OPEN CUT
DEPTH OF COVER	60" MIN.

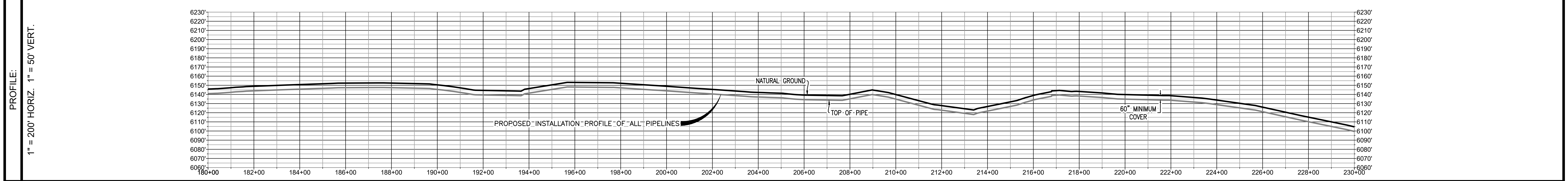

ITEM No.	SPECIFICATIONS	QUANTITY
1	MAINLINE	5000'
2	HDD/BORE	0'

NO.	REVISION - DESCRIPTION	BY	DATE	CHKD	APPD
C	REVISED PER ARAPAHOE COUNTY COMMENTS	EES	02/13/24	AEE	JMA
B	REVISED ISSUED FOR REVIEW	RW	12/12/23	JA	JW
A	ISSUED FOR REVIEW	DCH	03/10/23	SMM	RTB

<p>TENDERFOOT PIPELINE COMPANY</p>	<p>ENCOMPASS ENERGY SERVICES 2750 S. WADSWORTH BLVD. SUITE C-202 DENVER, CO 80227</p>
------------------------------------	--

TENDERFOOT PIPELINE COMPANY SECRET STASH WELL CONNECT PROJECT PRELIMINARY ALIGNMENT STA. 180+00 TO STA. 230+00 ARAPAHOE COUNTY, COLORADO		PROJECT NO. 63891 DRAWN BY DCH DRAW DATE 02/13/24 CHECKED BY SMM CHECK DATE 02/13/24 SCALE: 1" = 200' DWG. NO. 63891-SSWC-007 PRELIMINARY ALIGNMENT PAGE 7 OF 12
--	--	---

OWNERSHIP	TRACT No.
	PLSS DATA
	OWNER
	LENGTH: RODS
LENGTH: FEET	

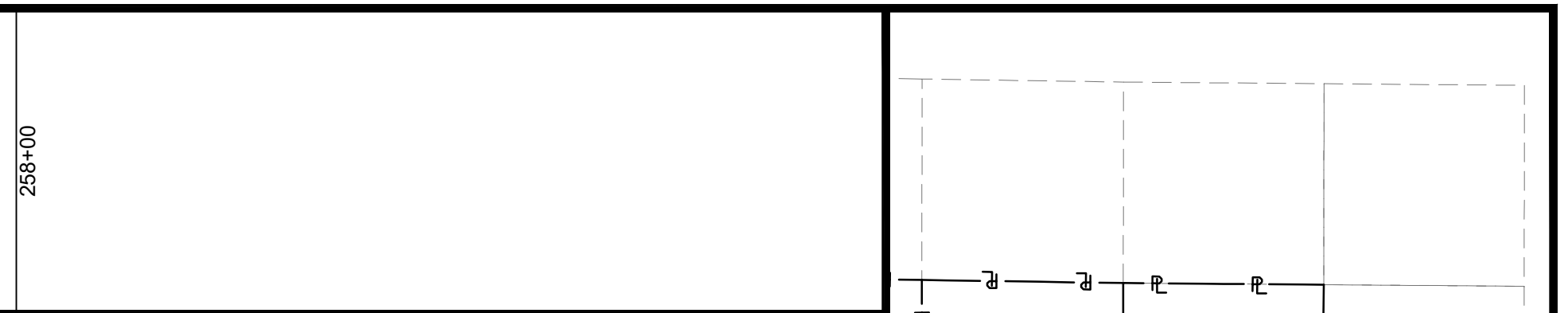
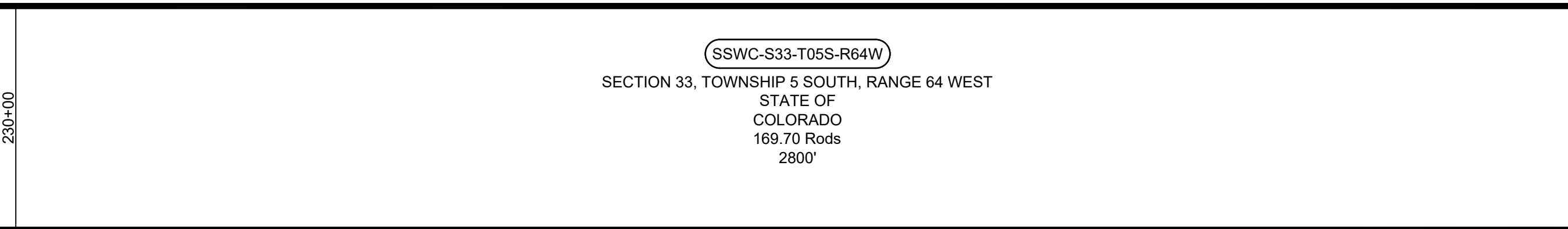

WORKSPACE	PERMANENT EASEMENT	
	TEMPORARY WORKSPACE	
	ADDITIONAL TEMPORARY WORKSPACE	

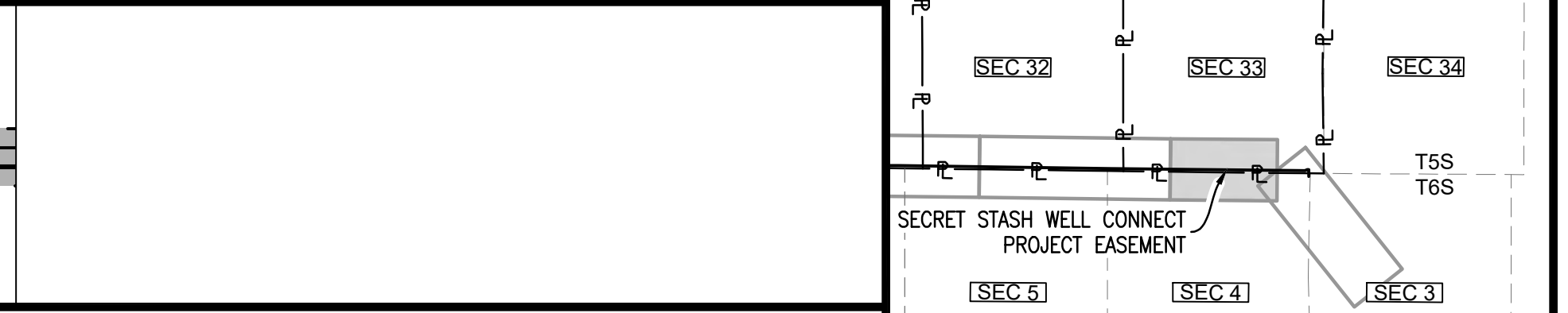
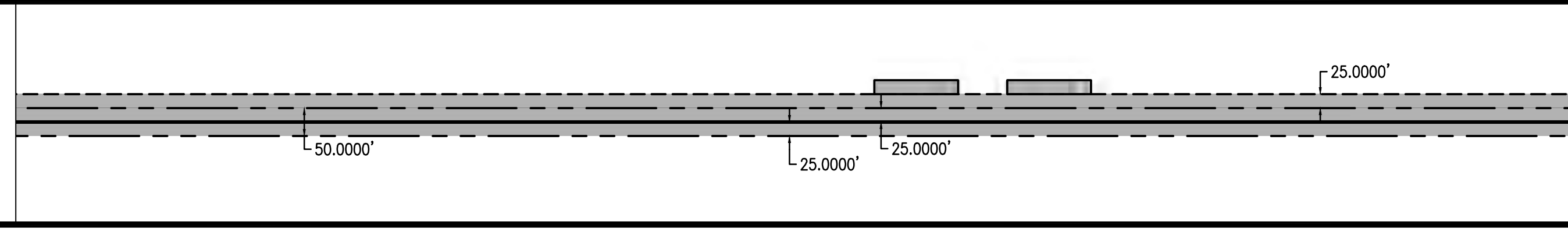

STATIONING

VICINITY MAP

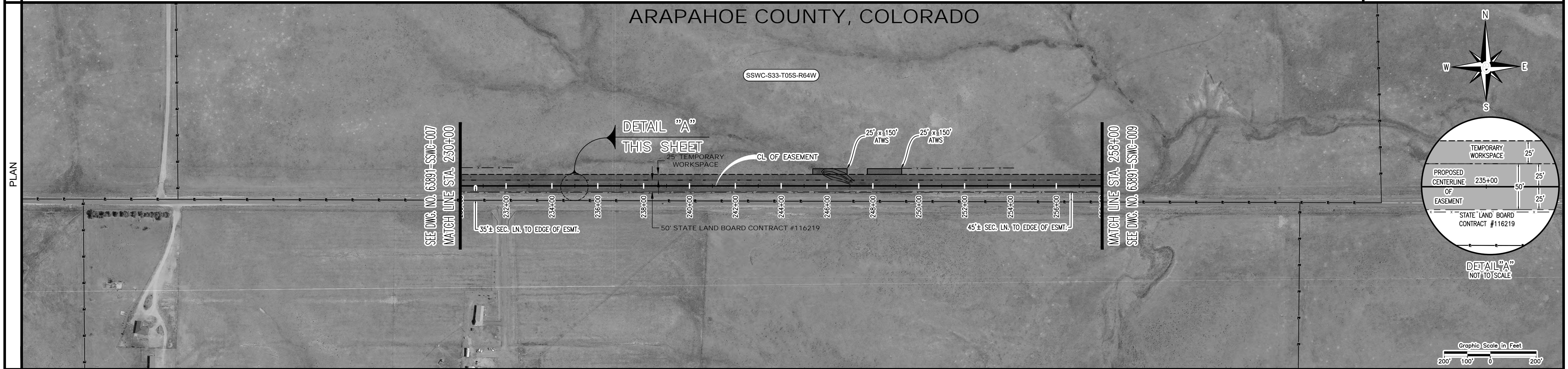

WETLAND NAME	
WETLAND TYPE	
CROSSING METHOD	OPEN CUT
DEPTH OF COVER	60" MIN.

INSTALLATION TYPE	①
	2800'

LEGEND	
	① MAINLINE
	② HDD/BORE

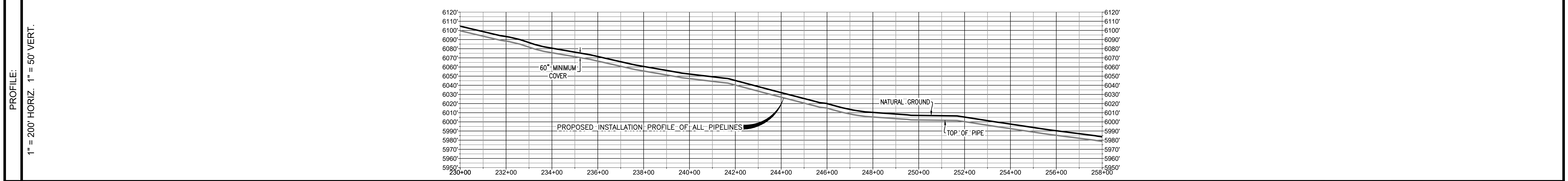

NOTES:
 1. FOREIGN UTILITY LOCATIONS ARE APPROXIMATE AND MUST BE VERIFIED BY CONTRACTOR.
 2. THE PIPELINE SHALL HAVE A MINIMUM OF 48" COVER, OR OTHERWISE NOTED IN THE COVER BAND.
 3. CONTRACTOR SHALL CONFINE CONSTRUCTION ACTIVITIES AND EQUIPMENT OPERATION OR TRANSPORTATION TO THE ROW DESIGNATED WORKSPACE, PUBLIC ROAD, AND DESIGNATED ACCESS ROADS.
 4. IT IS THE SOLE RESPONSIBILITY OF THE CONTRACTOR TO CONTACT THE STATE 'ONE CALL' SYSTEM PRIOR TO ANY EXCAVATION.
 5. REFER TO RE-VEGETATION PLAN FOR SEED MIXES.
 6. NO PROJECT USE OF SURFACE WATER UNLESS EXPLICITLY AUTHORIZED/PERMITTED.
 7. REFER TO CONDITION A OF THE ENVIRONMENTAL SENSITIVE CONSTRUCTION CONDITIONS FOR ALL NON-ESA IDENTIFIED WETLAND/WATERBODY CROSSINGS.
 8. ENVIRONMENTAL EXCLUSION AREAS WILL BE MARKED BY EXCLUSION FENCING AND SIGNAGE.
 9. ATWS WILL HAVE RESTRICTED USE (NO TOP SOIL STORAGE, HAZARDOUS MATERIAL STORAGE OR REFUELING WILL OCCUR).

ITEM No.	SPECIFICATIONS	QUANTITY
1	MAINLINE	2800'
2	HDD/BORE	0'

LEGEND	
	STREAM
	ENVIRONMENTAL CORRIDOR
	ADDITIONAL TEMPORARY WORKSPACE (ATWS)
	TEMPORARY WORKSPACE
	FLOODPLAIN
	WETLAND
	O/H POWERLINE
	C/I ROAD
	FIBER OPTIC CABLE
	FENCE
	C/I WATERLINE
	PROPERTY LINE
	SECTION LINE (PLSS)
	EXISTING PIPELINE
	C/I WATER BODY

NO.	REVISION - DESCRIPTION	BY	DATE	CHKD	APP'D
C	REVISED PER ARAPAHOE COUNTY COMMENTS	EES	02/13/24	AEE	JMA
B	REVISED ISSUED FOR REVIEW	RW	12/12/23	JA	JW
A	ISSUED FOR REVIEW	DCH	03/10/23	SMM	RTB

TENDERFOOT PIPELINE COMPANY
 SECRET STASH WELL CONNECT PROJECT
 PRELIMINARY ALIGNMENT
 STA. 230+00 TO STA. 258+00
 ARAPAHOE COUNTY, COLORADO

PROJECT NO.	63891
DRAWN BY	DCH
DRAW DATE	02/13/24
CHECKED BY	SMM
CHECK DATE	02/13/24
SCALE:	1" = 200'
DWG. NO.	63891-SSWC-008
PRELIMINARY ALIGNMENT	PAGE 8 OF 12

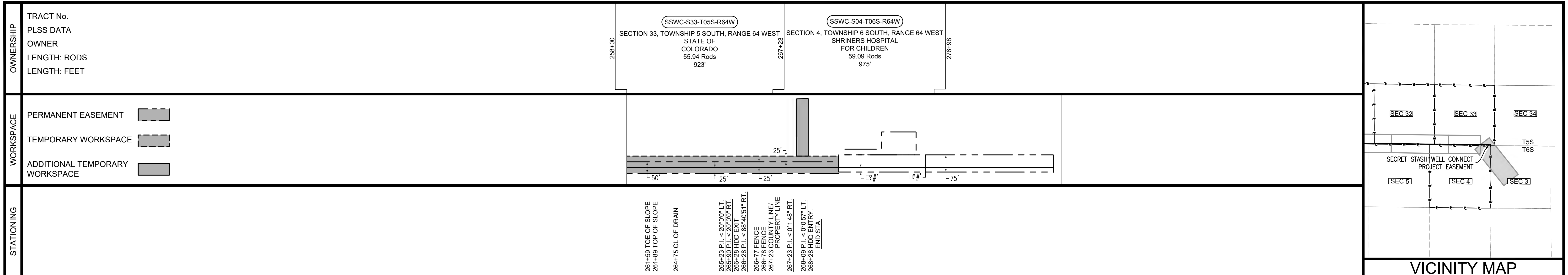

VICINITY MAP

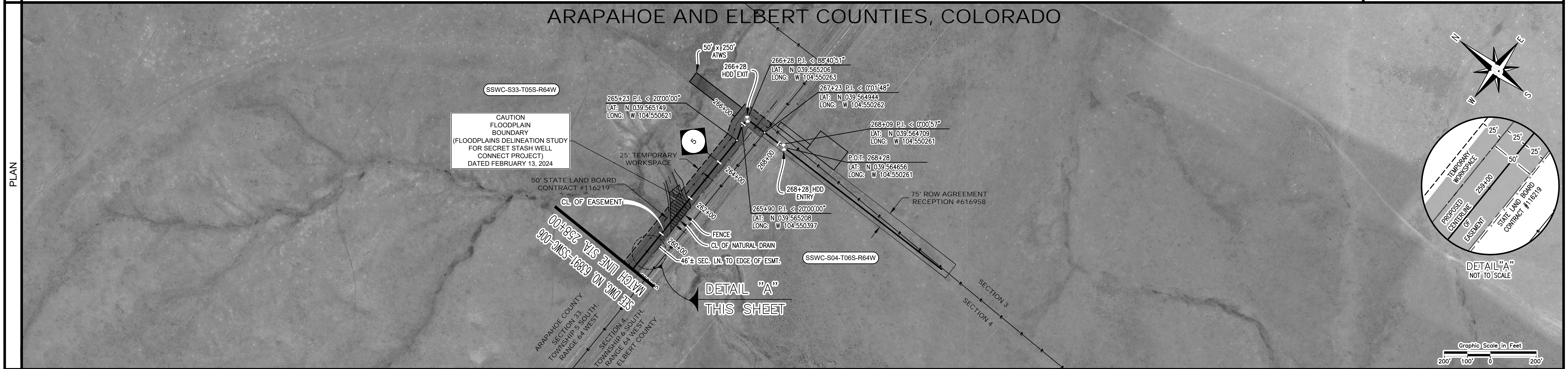

WETLAND NAME			
WETLAND TYPE			
INSTALLATION TYPE	①	②	
	828'	200'	
CROSSING METHOD	OPEN CUT	HDD	
DEPTH OF COVER	60" MIN.	VARIES	

LEGEND	
①	MAINLINE
②	HDD/BORE

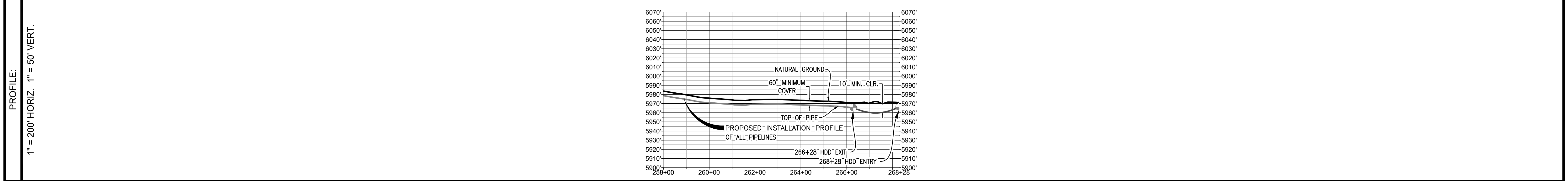

NOTES:
1. FOREIGN UTILITY LOCATIONS ARE APPROXIMATE AND MUST BE VERIFIED BY CONTRACTOR.
2. THE PIPELINE SHALL HAVE A MINIMUM OF 48" COVER, OR OTHERWISE NOTED IN THE COVER BAND.
3. CONTRACTOR SHALL CONFINE CONSTRUCTION ACTIVITIES AND EQUIPMENT OPERATION OR TRANSPORTATION TO THE ROW DESIGNATED WORKSPACE, PUBLIC ROAD, AND DESIGNATED ACCESS ROADS.
4. IT IS THE SOLE RESPONSIBILITY OF THE CONTRACTOR TO CONTACT THE STATE "ONE CALL" SYSTEM PRIOR TO ANY EXCAVATION.
5. REFER TO RE-VEGETATION PLAN FOR SEED MIXES.
6. NO PROJECT USE OF SURFACE WATER UNLESS EXPLICITLY AUTHORIZED/PERMITTED.
7. REFER TO CONDITION A OF THE ENVIRONMENTAL SENSITIVE CONSTRUCTION CONDITIONS FOR ALL NON-ESA IDENTIFIED WETLAND/WATERBODY CROSSINGS.
8. ENVIRONMENTAL EXCLUSION AREAS WILL BE MARKED BY EXCLUSION FENCING AND SIGNAGE.
9. ATWS WILL HAVE RESTRICTED USE AND TOP SOIL STORAGE, HAZARDOUS MATERIAL STORAGE OR REFUELING WILL OCCUR.

ITEM No.	MATERIAL SUMMARY SPECIFICATIONS	QUANTITY
1	MAINLINE	828'
2	HDD/BORE	200'

LEGEND	
[Symbol]	STREAM
[Symbol]	ENVIRONMENTAL CORRIDOR
[Symbol]	ADDITIONAL TEMPORARY WORKSPACE (ATWS)
[Symbol]	TEMPORARY WORKSPACE
[Symbol]	FLOODPLAIN
[Symbol]	WETLAND
[Symbol]	O/H POWERLINE
[Symbol]	C/L ROAD
[Symbol]	FIBER OPTIC CABLE
[Symbol]	FENCE
[Symbol]	C/L WATERLINE
[Symbol]	PROPERTY LINE
[Symbol]	SECTION LINE (PLSS)
[Symbol]	EXISTING PIPELINE
[Symbol]	C/L WATER BODY

NO.	REVISION - DESCRIPTION	BY	DATE	CHKD	APPD
C	REVISED PER ARAPAHOE COUNTY COMMENTS	EES	02/13/24	AEE	JMA
B	REVISED ISSUED FOR REVIEW	RW	12/12/23	JA	JW
A	ISSUED FOR REVIEW	DCH	03/10/23	SMM	RTB

TENDERFOOT PIPELINE COMPANY

ENCOMPASS ENERGY SERVICES
2750 S. WADSWORTH BLVD.
SUITE C-202
DENVER, CO 80227

TENDERFOOT PIPELINE COMPANY
SECRET STASH WELL CONNECT PROJECT
PRELIMINARY ALIGNMENT
STA. 258+00 TO STA. 268+28
ARAPAHOE AND ELBERT COUNTIES, COLORADO

PROJECT NO. 63891	DRAWN BY DCH	DRAW DATE 02/13/24	CHECKED BY SMM	CHECK DATE 02/13/24
SCALE: 1" = 200'				
DWG. NO. 63891-SSWC-009				
PRELIMINARY ALIGNMENT PAGE 9 OF 12				

USE BY SPECIAL REVIEW AMENDMENT

SECRET STASH WELL CONNECT
ARAPAHOE COUNTY, COLORADO
SECTION 36, TOWNSHIP 5 SOUTH, RANGE 65 WEST, 6TH P.M.

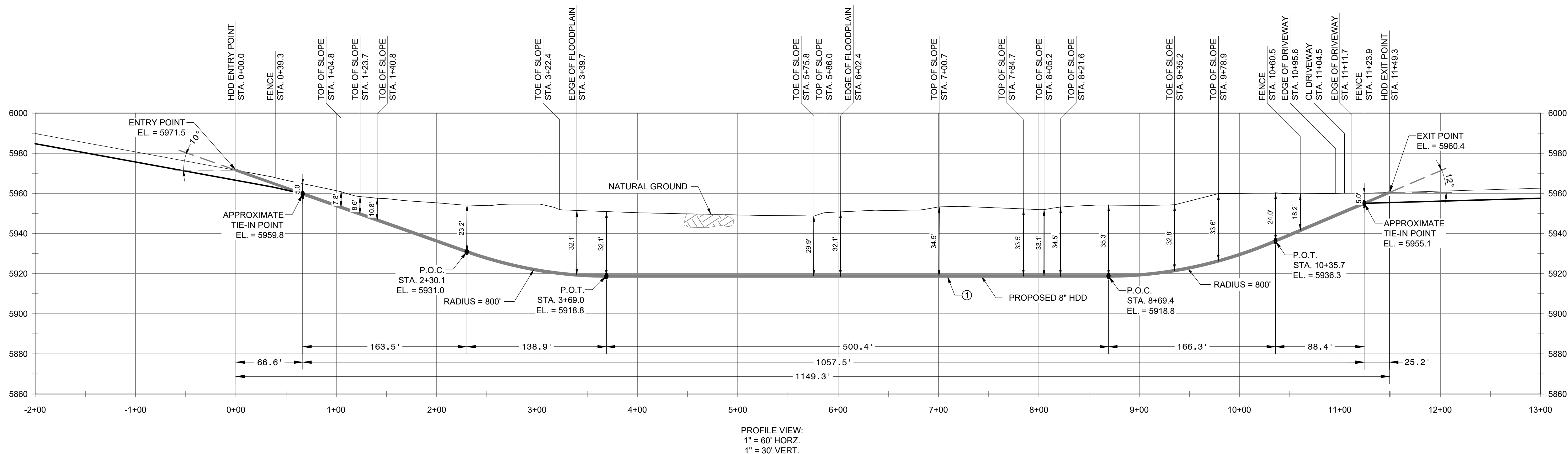
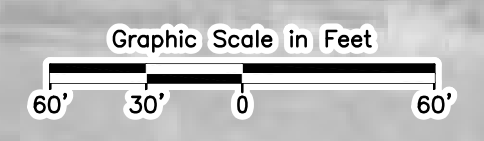
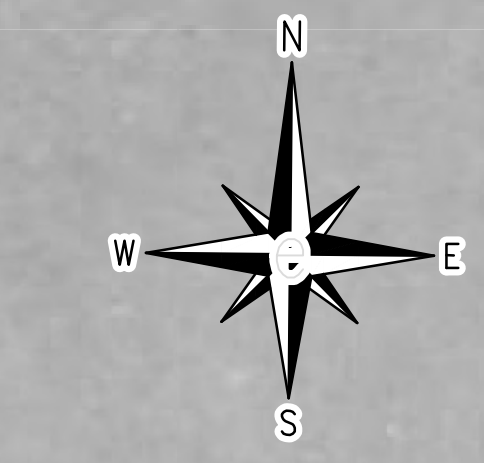
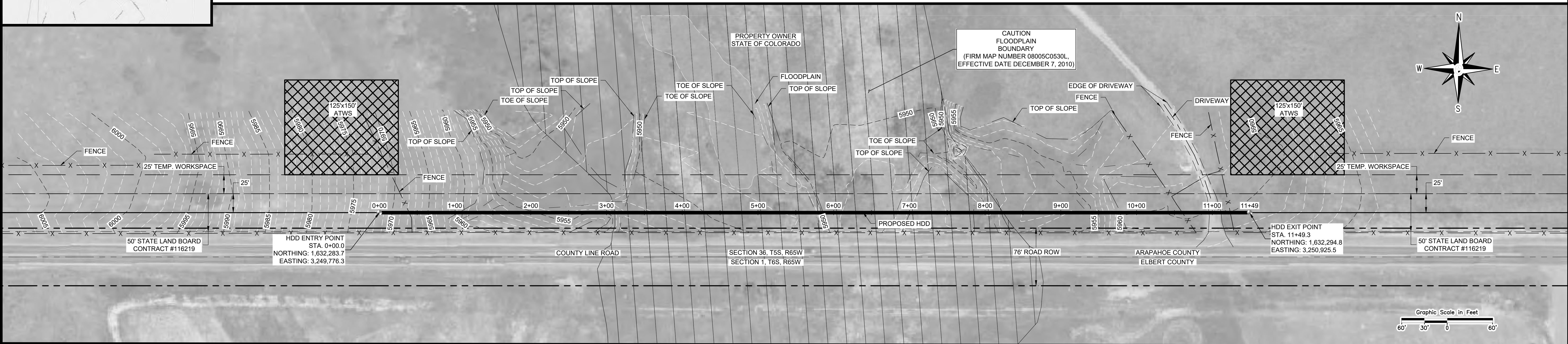
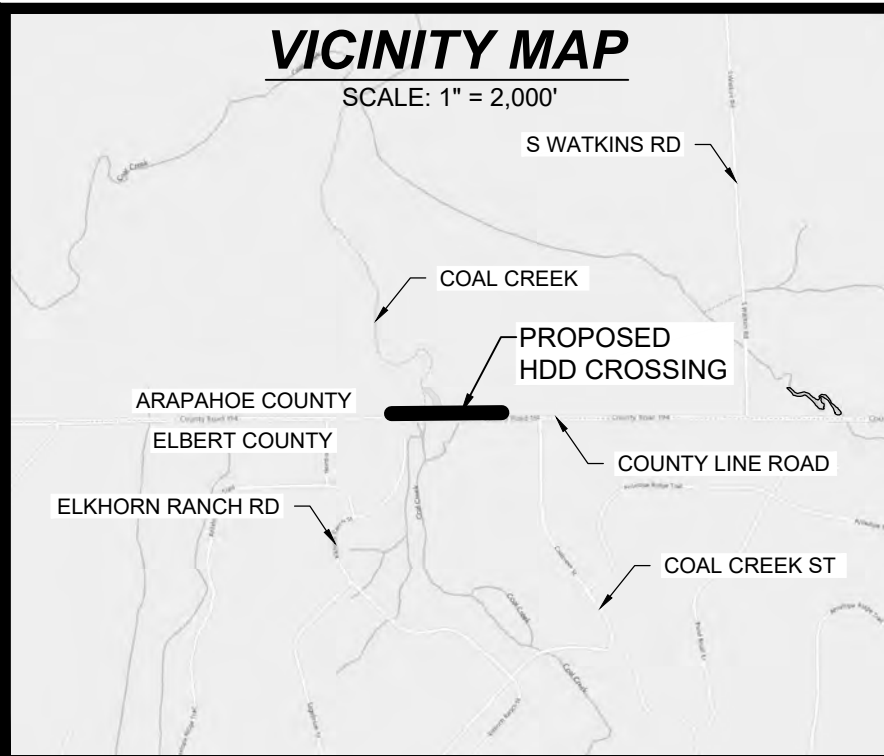

- 811**
Know what's below.
Call before you dig.
1. TOPOGRAPHIC SURVEY IS BASED ON NAD 83, STATE PLANE, US SURVEY FEET, COLORADO CENTRAL ZONE.
 2. IN ADDITION TO THE SITE-SPECIFIC INFORMATION PROVIDED IN THE DRAWING, GENERAL REQUIREMENTS INCLUDED IN PERMITS AND APPROVAL FROM FEDERAL, STATE AND LOCAL AGENCIES ALSO APPLY.
 3. CONTRACTORS SHALL USE THE "ONE CALL" SYSTEM PRIOR TO BEGINNING WORK.
 4. CONTRACTOR TO VERIFY ALL EXISTING FACILITY PLACEMENT PRIOR TO SUBMITTING BID. SPECIFIC SAFETY PROCEDURES, OBTAINED BY TENDERFOOT PIPELINE COMPANY, ARE TO BE FOLLOWED AT ALL TIMES.
 5. ENTRY AND EXIT ANGLES ARE MEASURED FROM HORIZONTAL PLANE.
 6. THE PROPOSED HDD PROFILE IS DESIGNED WITH 800 FT. RADIUS.

No	REVISION DESCRIPTION	DWN BY	CHKD BY	ENGR	DATE
B	REVISED PER ARAPAHOE COUNTY COMMENTS	RAW	JA	RAW	02/13/24
A	ISSUED FOR PERMIT	RAW	JA	RAW	12/04/23

LEGEND	
—○—	PROPOSED PIPELINE
—	PROPOSED HEAVY WALL PIPE
—/—/—	EXISTING PIPELINE
—E—	UNDERGROUND ELECTRICAL
—OH—	OVERHEAD POWERLINE
—F/O—	FIBER OPTIC CABLE
—G—	GUARDRAIL
—C—	GAS LINE
—	SECTION LINE
—	OF ROAD
—	PROPERTY / R.O.W. LINE
—X—	FENCE
—+—+—	RAILROAD
—###—	MAJOR CONTOURS
—	MINOR CONTOURS
—	EDGE OF ROAD
[]	PERMANENT EASEMENT
[]	TEMPORARY WORKSPACE
[X]	ADDITIONAL TEMP. WORKSPACE (ATWS)
[]	WETLAND BOUNDARY & HATCH
[]	WATERBODY BOUNDARY & HATCH

DESCRIPTION	CARRIER PIPE
CONTENTS TO BE HANDLED	NATURAL GAS / HYDROCARBONS
OUTSIDE DIAMETER	8.625"
PIPE MATERIAL, SPECIFICATION & GRADE	CARBON STEEL, API 5L X52, PLS2
WALL THICKNESS	0.375"
MAXIMUM ALLOWABLE OPERATING PRESSURE	1440 PSIG
TYPE OF JOINT	BUTT WELDED
COATING	14-16 MILS FBE & 40 MILS ARO
METHOD OF INSTALLATION	HDD

1. 8.625" OD X 0.375" WT. ERW CARBON STEEL, API 5L X52, PLS2 BEVELED END, 14-16 MILS FBE & 40 MILS ARO
- A. ADDITIONAL PIPELINE LINE MARKERS TO BE INSTALLED AT EVERY ROAD CROSSING, R.O.W. BOUNDARY AND P.I's.
- B. CATHODIC PROTECTION TO BE INSTALLED PER TENDERFOOT PIPELINE COMPANY STANDARDS.

ISSUED FOR PERMIT
02/13/24

ENCOMPASS SERVICES, LLC
2750 S WADSWORTH BLVD
DENVER, CO 80237

PROJECT No. 63891

DRAWN BY	DRAW DATE	CHECKED BY	CHECK DATE
RAW	02/13/24	JA	02/13/24

SCALE: 1" = 60'

DWG. NO. 63891-HDD-001
PRELIMINARY ALIGNMENT, PAGE 10 OF 12

USE BY SPECIAL REVIEW AMENDMENT

SECRET STASH WELL CONNECT
 ARAPAHOE COUNTY, COLORADO
 SECTION 31, TOWNSHIP 5 SOUTH, RANGE 64 WEST, 6TH P.M.

VICINITY MAP
 SCALE: 1" = 2,000'

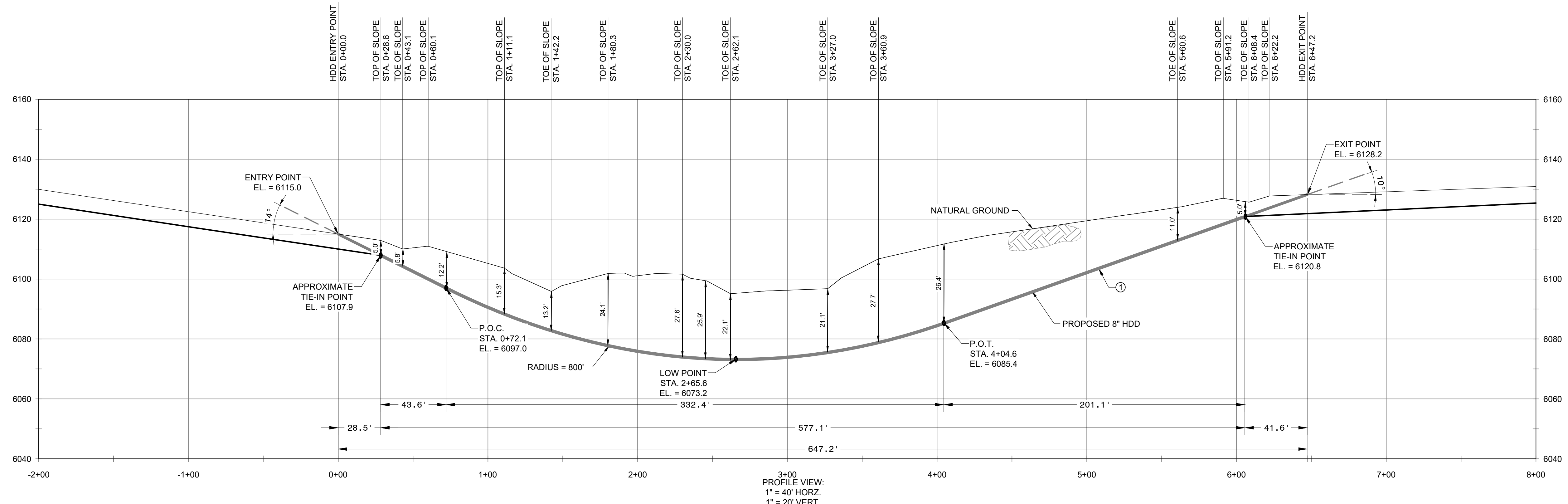
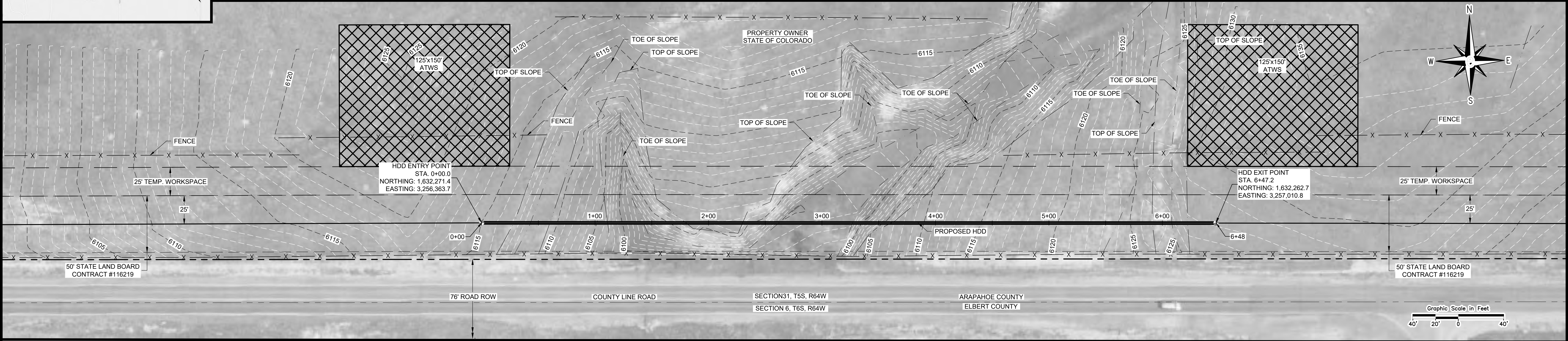
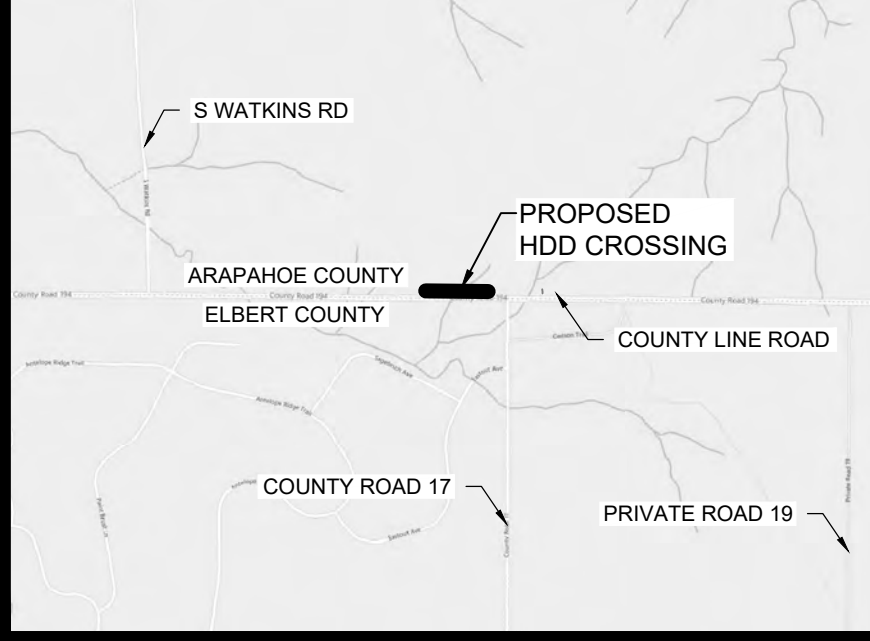

- 811**
 Know what's below.
 Call before you dig.
1. TOPOGRAPHIC SURVEY IS BASED ON NAD 83, STATE PLANE, US SURVEY FEET, COLORADO CENTRAL ZONE.
 2. IN ADDITION TO THE SITE-SPECIFIC INFORMATION PROVIDED IN THE DRAWING, GENERAL REQUIREMENTS INCLUDED IN PERMITS AND APPROVAL FROM FEDERAL, STATE AND LOCAL AGENCIES ALSO APPLY.
 3. CONTRACTORS SHALL USE THE "ONE CALL" SYSTEM PRIOR TO BEGINNING WORK.
 4. CONTRACTOR TO VERIFY ALL EXISTING FACILITY PLACEMENT PRIOR TO SUBMITTING BID. SPECIFIC SAFETY PROCEDURES, OUTLINED BY TENDERFOOT PIPELINE COMPANY, ARE TO BE FOLLOWED AT ALL TIMES.
 5. ENTRY AND EXIT ANGLES ARE MEASURED FROM HORIZONTAL PLANE.
 6. THE PROPOSED HDD PROFILE IS DESIGNED WITH 800 FT. RADIUS.

CAUTION:
 CONTRACTORS TO VERIFY
 DEPTH OF ALL UTILITIES
 PRIOR TO CONSTRUCTION

No	REVISION DESCRIPTION	DWN BY	CHKD BY	ENGR	DATE
B	REVISED PER ARAPAHOE COUNTY COMMENTS	RAW	JA	RAW	02/13/24
A	ISSUED FOR PERMIT	RAW	JA	RAW	12/04/23

LEGEND

—○— PROPOSED PIPELINE	— SECTION LINE	□ PERMANENT EASEMENT
— PROPOSED HEAVY WALL PIPE	— OF ROAD	□ TEMPORARY WORKSPACE
—//— EXISTING PIPELINE	— PROPERTY / R.O.W. LINE	▣ ADDITIONAL TEMP. WORKSPACE (ATWS)
— E — UNDERGROUND ELECTRICAL	— X — FENCE	▨ WETLAND BOUNDARY & HATCH
— OHW — OVERHEAD POWERLINE	— RAILROAD	▩ WATERBODY BOUNDARY & HATCH
— F/O — FIBER OPTIC CABLE	— MAJOR CONTOURS	
— G — GUARDRAIL	— MINOR CONTOURS	
— C — GAS LINE	— EDGE OF ROAD	

DESCRIPTION	CARRIER PIPE
CONTENTS TO BE HANDLED	NATURAL GAS / HYDROCARBONS
OUTSIDE DIAMETER	8.625"
PIPE MATERIAL, SPECIFICATION & GRADE	CARBON STEEL, API 5L X52, PLS2
WALL THICKNESS	0.375"
MAXIMUM ALLOWABLE OPERATING PRESSURE	1440 PSIG
TYPE OF JOINT	BUTT WELDED
COATING	14-16 MILS FBE & 40 MILS ARO
METHOD OF INSTALLATION	HDD

① 8.625" OD X 0.375" WT. ERW CARBON STEEL, API 5L X52, PLS2 BEVELED END, 14-16 MILS FBE & 40 MILS ARO

A. ADDITIONAL PIPELINE LINE MARKERS TO BE INSTALLED AT EVERY ROAD CROSSING, R.O.W. BOUNDARY AND P.I's.

B. CATHODIC PROTECTION TO BE INSTALLED PER TENDERFOOT PIPELINE COMPANY STANDARDS.

TENDERFOOT PIPELINE COMPANY

ENCOMPASS SERVICES, LLC
 2750 S WADSWORTH BLVD
 DENVER, CO 80237

PROJECT No. 63891

ISSUED FOR PERMIT 02/13/24

DRAWN BY: RAW, DRAW DATE: 02/13/24, CHECKED BY: JA, CHECK DATE: 02/13/24

SCALE: 1" = 40'

DWG. NO. 63891-HDD-002
 PRELIMINARY ALIGNMENT: PAGE 11 OF 12

Z:\Shared\Projects\00000 - 08 and Gas Projects\63891 - CMT - Secret Stash Wellconnect\04 - Drawings\05 - Permits\06 - HDD\63891-HDD-002.dwg

USE BY SPECIAL REVIEW AMENDMENT

SECRET STASH WELL CONNECT
ARAPAHOE & ELBERT COUNTIES, COLORADO

SECTION 33, TOWNSHIP 5 SOUTH, RANGE 64 WEST & SECTION 4, TOWNSHIP 6 SOUTH, RANGE 64 WEST, 6TH P.M.

VICINITY MAP

SCALE: 1" = 2,000'

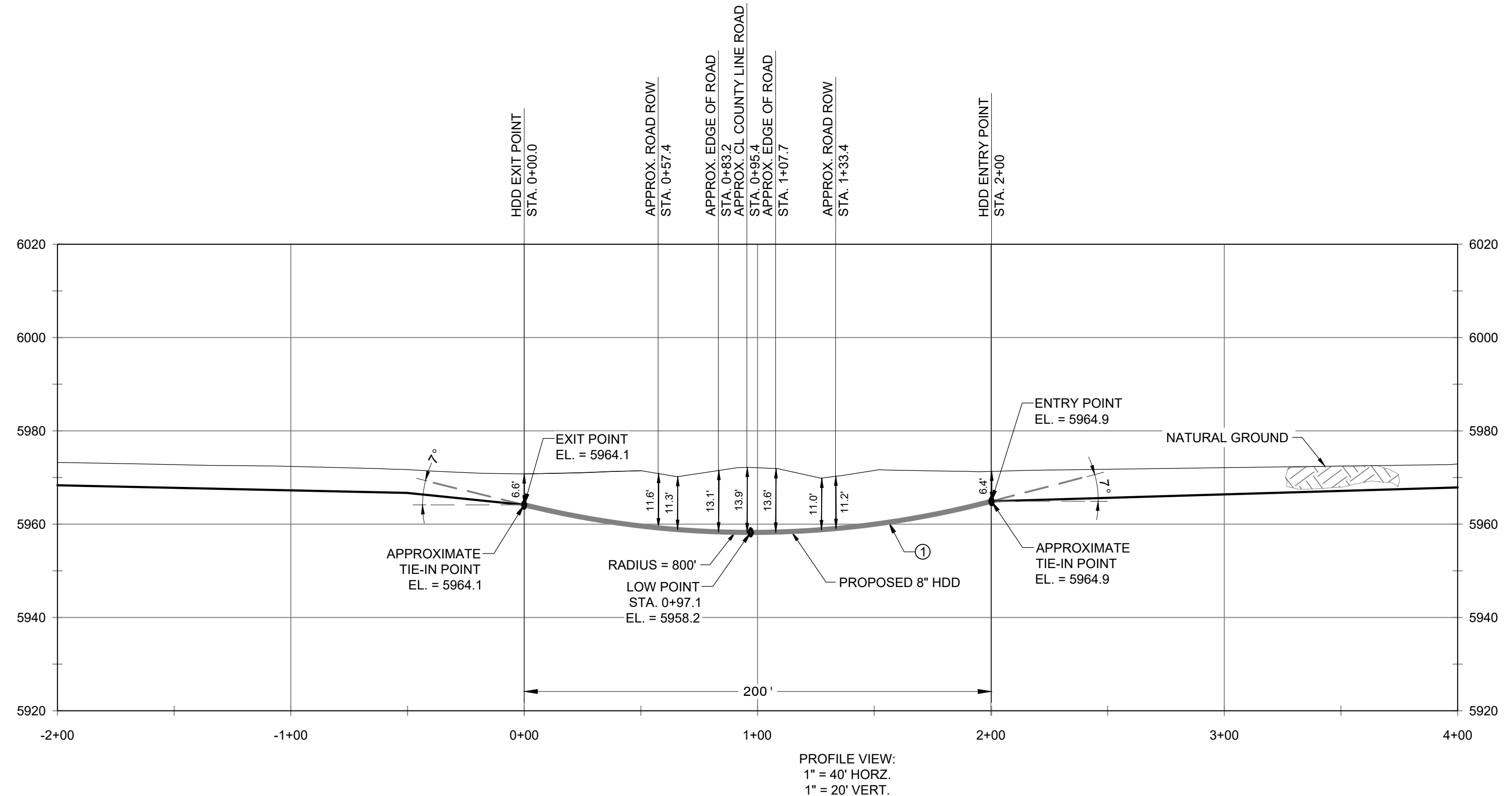
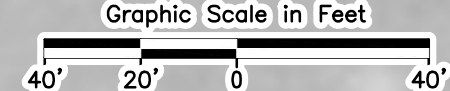
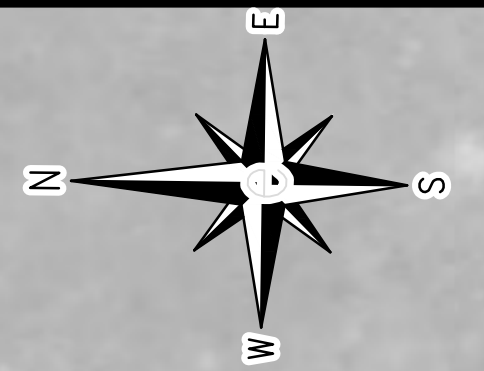
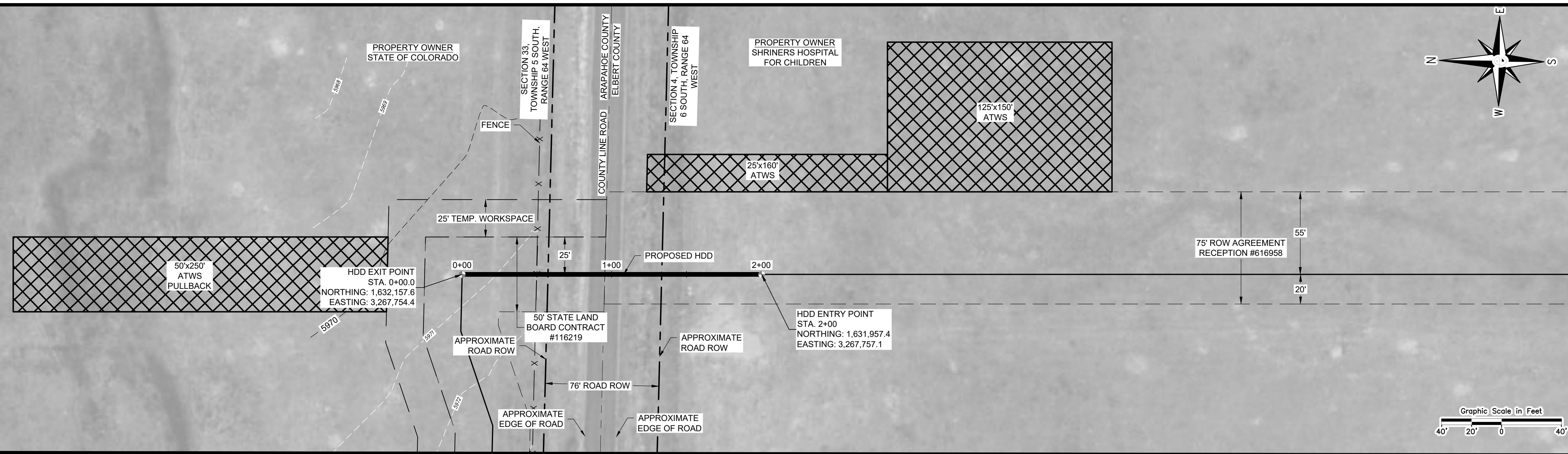
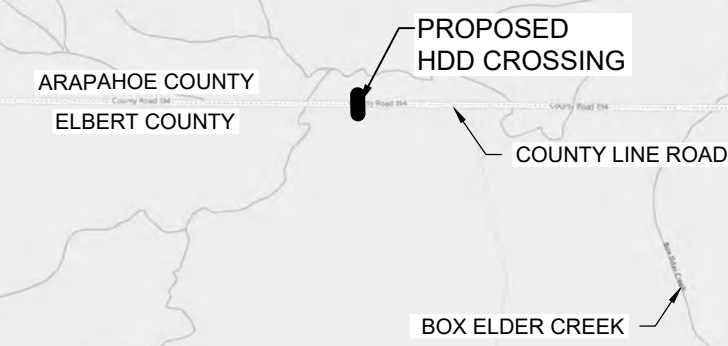

1. TOPOGRAPHIC SURVEY IS BASED ON NAD 83, STATE PLANE, US SURVEY FEET, COLORADO CENTRAL ZONE.
2. IN ADDITION TO THE SITE-SPECIFIC INFORMATION PROVIDED IN THE DRAWING, GENERAL REQUIREMENTS INCLUDED IN PERMITS AND APPROVAL FROM FEDERAL, STATE AND LOCAL AGENCIES ALSO APPLY.
3. CONTRACTORS SHALL USE THE "ONE CALL" SYSTEM PRIOR TO BEGINNING WORK.
4. CONTRACTOR TO VERIFY ALL EXISTING FACILITY PLACEMENT PRIOR TO SUBMITTING BID. SPECIFIC SAFETY PROCEDURES, OUTLINED BY TENDERFOOT PIPELINE COMPANY, ARE TO BE FOLLOWED AT ALL TIMES.
5. ENTRY AND EXIT ANGLES ARE MEASURED FROM HORIZONTAL PLANE.
6. THE PROPOSED HDD PROFILE IS DESIGNED WITH 800 FT. RADIUS.

No	REVISION DESCRIPTION	DWN BY	CHKD BY	ENGR	DATE
B	REVISED PER ARAPAHOE COUNTY COMMENTS	RAW	JA	RAW	02/13/24
A	ISSUED FOR PERMIT	RAW	JA	RAW	12/04/23

LEGEND	
—○—	PROPOSED PIPELINE
—	PROPOSED HEAVY WALL PIPE
—//—	EXISTING PIPELINE
—E—	UNDERGROUND ELECTRICAL
—OH—	OVERHEAD POWERLINE
—F/O—	FIBER OPTIC CABLE
—G—	GUARDRAIL
—C—	GAS LINE
—	SECTION LINE
---	OF ROAD
---	PROPERTY / R.O.W. LINE
-X-	FENCE
	RAILROAD
###	MAJOR CONTOURS
---	MINOR CONTOURS
---	EDGE OF ROAD
[]	PERMANENT EASEMENT
[]	TEMPORARY WORKSPACE
[X]	ADDITIONAL TEMP. WORKSPACE (ATWS)
[]	WETLAND BOUNDARY & HATCH
[]	WATERBODY BOUNDARY & HATCH

DESCRIPTION	CARRIER PIPE
CONTENTS TO BE HANDLED	NATURAL GAS / HYDROCARBONS
OUTSIDE DIAMETER	8.625"
PIPE MATERIAL, SPECIFICATION & GRADE	CARBON STEEL, API 5L X52, PLS2
WALL THICKNESS	0.375"
MAXIMUM ALLOWABLE OPERATING PRESSURE	1440 PSIG
TYPE OF JOINT	BUTT WELDED
COATING	14-16 MILS FBE & 40 MILS ARO
METHOD OF INSTALLATION	HDD

1. 8.625" OD X 0.375" WT. ERW CARBON STEEL, API 5L X52, PLS2 BEVELED END, 14-16 MILS FBE & 40 MILS ARO
- A. ADDITIONAL PIPELINE LINE MARKERS TO BE INSTALLED AT EVERY ROAD CROSSING, R.O.W. BOUNDARY AND P.I's.
- B. CATHODIC PROTECTION TO BE INSTALLED PER TENDERFOOT PIPELINE COMPANY STANDARDS.

ISSUED FOR PERMIT
02/13/24

CAUTION:
CONTRACTORS TO VERIFY DEPTH OF ALL UTILITIES PRIOR TO CONSTRUCTION

PROJECT No. 63891			
DRAWN BY	DRAW DATE	CHECKED BY	CHECK DATE
RAW	02/13/24	JA	02/13/24
SCALE: 1" = 40'			
DWG. NO. 63891-HDD-003			
PRELIMINARY ALIGNMENT. PAGE 12 OF 12			